MUSIC - UNIVERSITY OF TORONTO
3 1761 04077 5090

Zhvanetskaia, Inna Abramovna
[Concertos, double bass, orchestra ; arr.]
Kontsert dlia kontrabasa s orkestrom = Concerto for double bass and orchestra : perelozhenie dlia kontrabasa i fortepiano

M
1018
Z57C6

И. ЖВАНЕЦКАЯ
I. ZHVANETSKAYA

КОНЦЕРТ
CONCERTO

ДЛЯ КОНТРАБАСА С ОРКЕСТРОМ
FOR DOUBLE BASS AND ORCHESTRA

Переложение для контрабаса и фортепиано
Piano Score

Digitized by the Internet Archive
in 2025 with funding from
University of Toronto

https://archive.org/details/31761040775090

И. ЖВАНЕЦКАЯ
I. ZHVANETSKAYA

КОНЦЕРТ
CONCERTO

ДЛЯ КОНТРАБАСА С ОРКЕСТРОМ
FOR DOUBLE BASS AND ORCHESTRA

Переложение для контрабаса и фортепиано
Piano Score

СОВЕТСКИЙ КОМПОЗИТОР · SOVIET COMPOSER
Москва 1978 Moscow

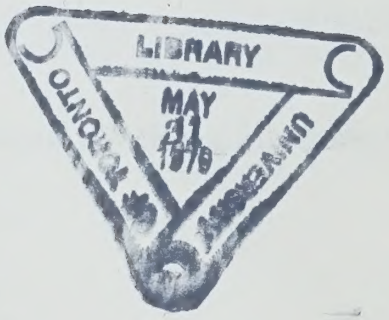

M
1018
Z57C6

Ж 90601—276
082(02)—78 404—78

© Издательство «Советский композитор», 1978 г.

КОНЦЕРТ

для контрабаса с оркестром

(1964–1968)

Переложение для контрабаса и фортепиано автора

И. ЖВАНЕЦКАЯ

I. Тема

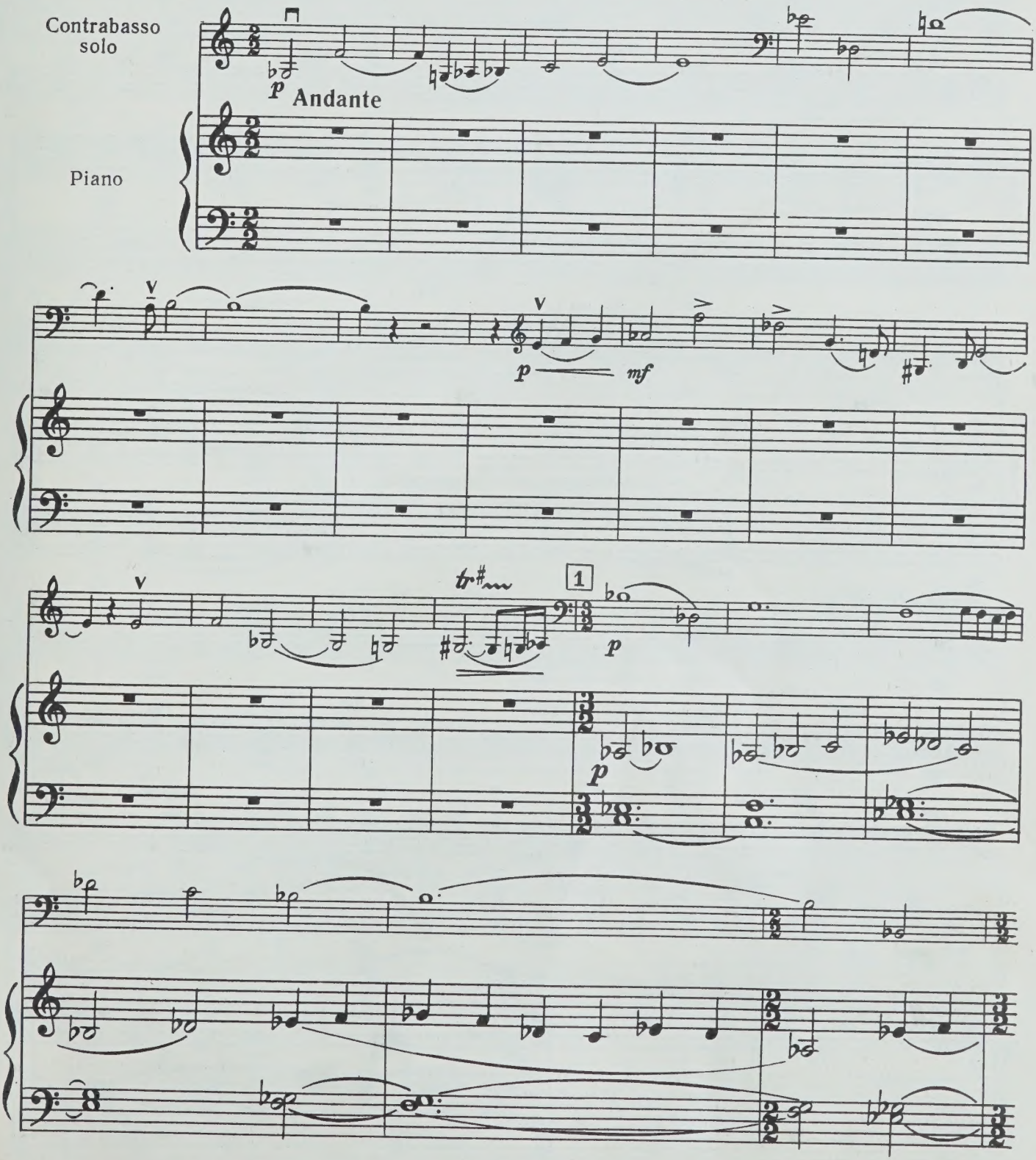

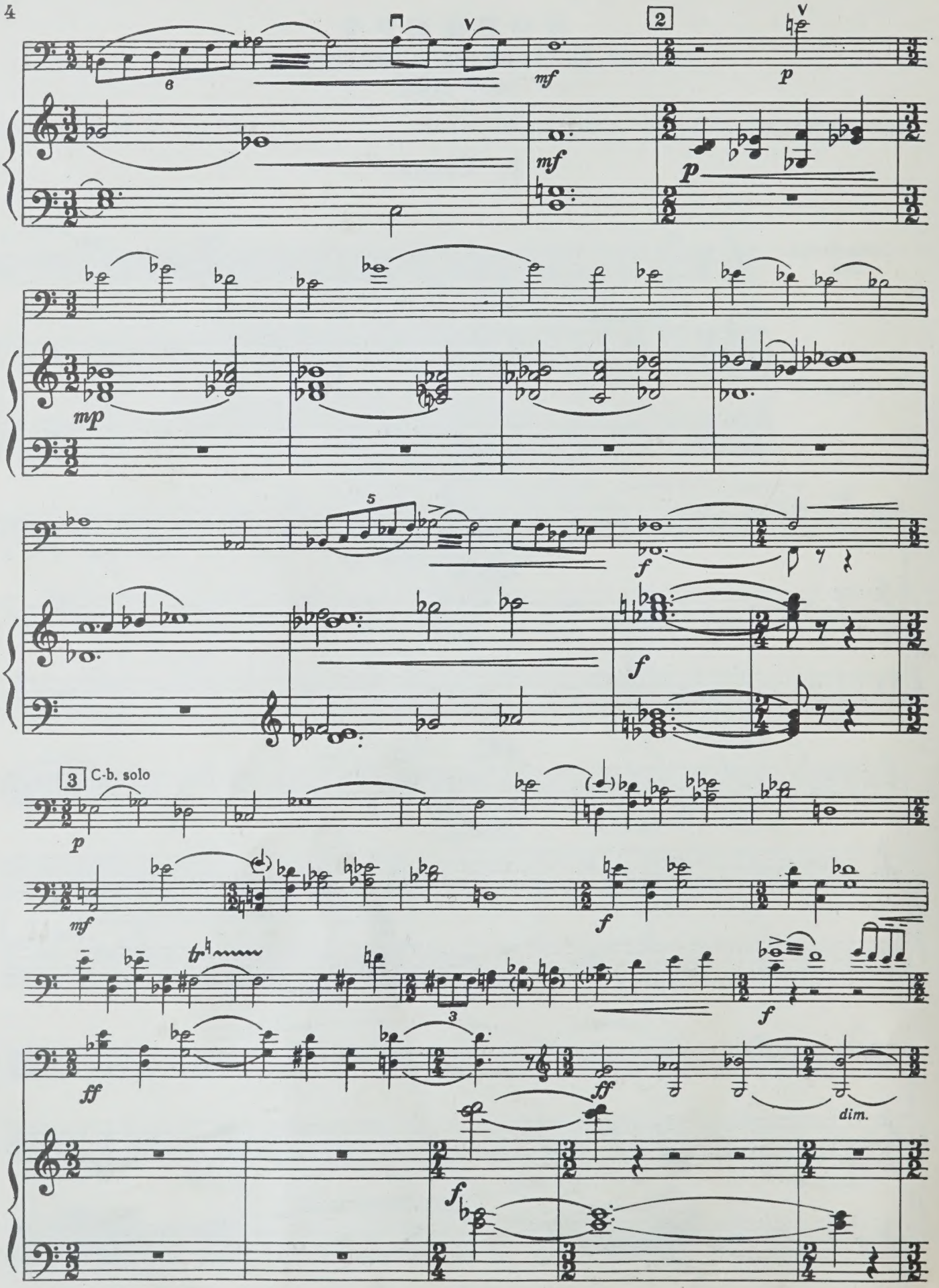
6
mf
2
p
mf
p
mp
5
f
f
3
C.-b. solo
p
mf
f
f
3
ff
ff
dim.
f

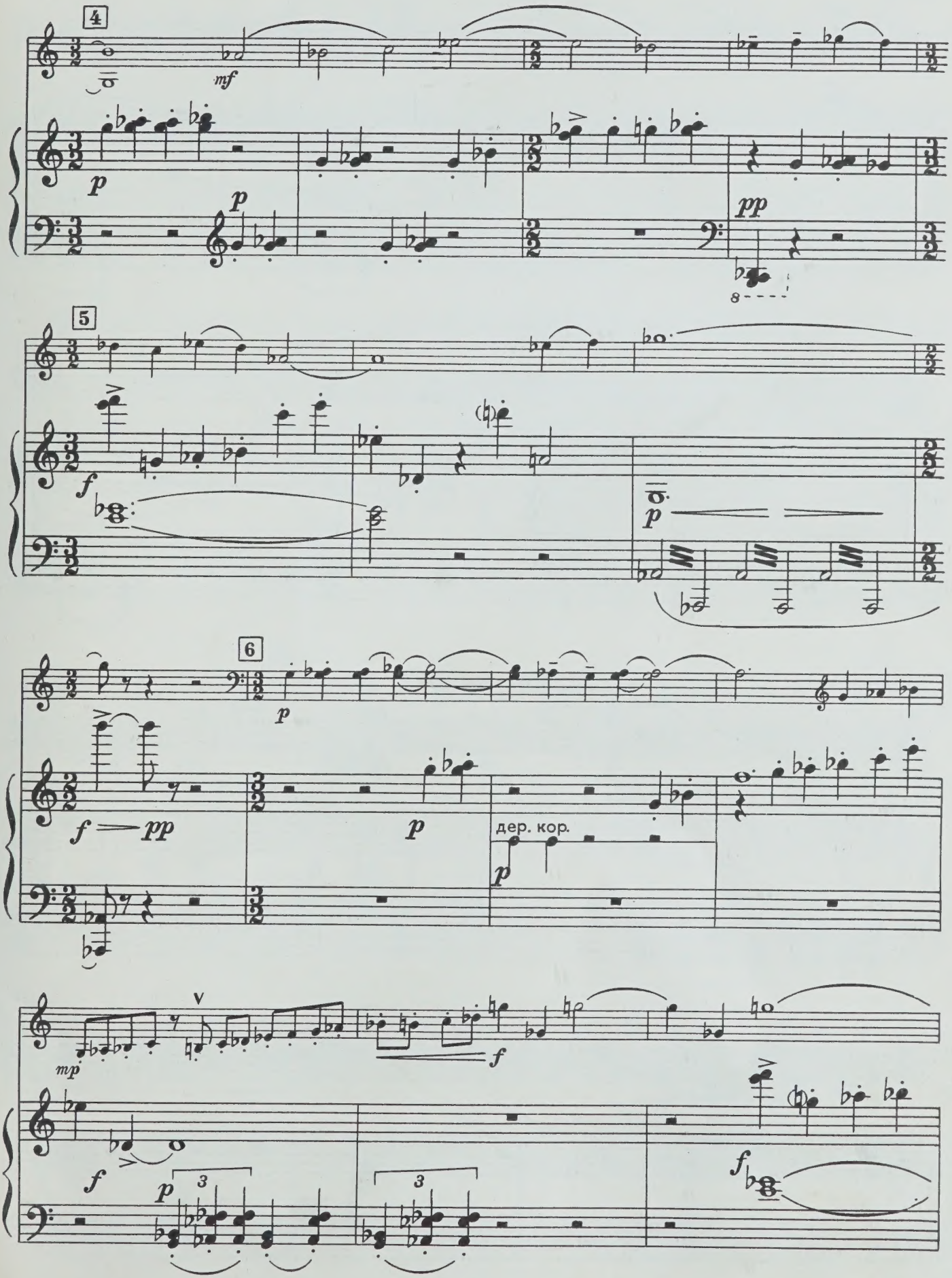
4
mf
p
p
pp
8
5
f
p
6
p
f — pp
p
дер. кор.
p
mp
V
f
f
p
3
3
f

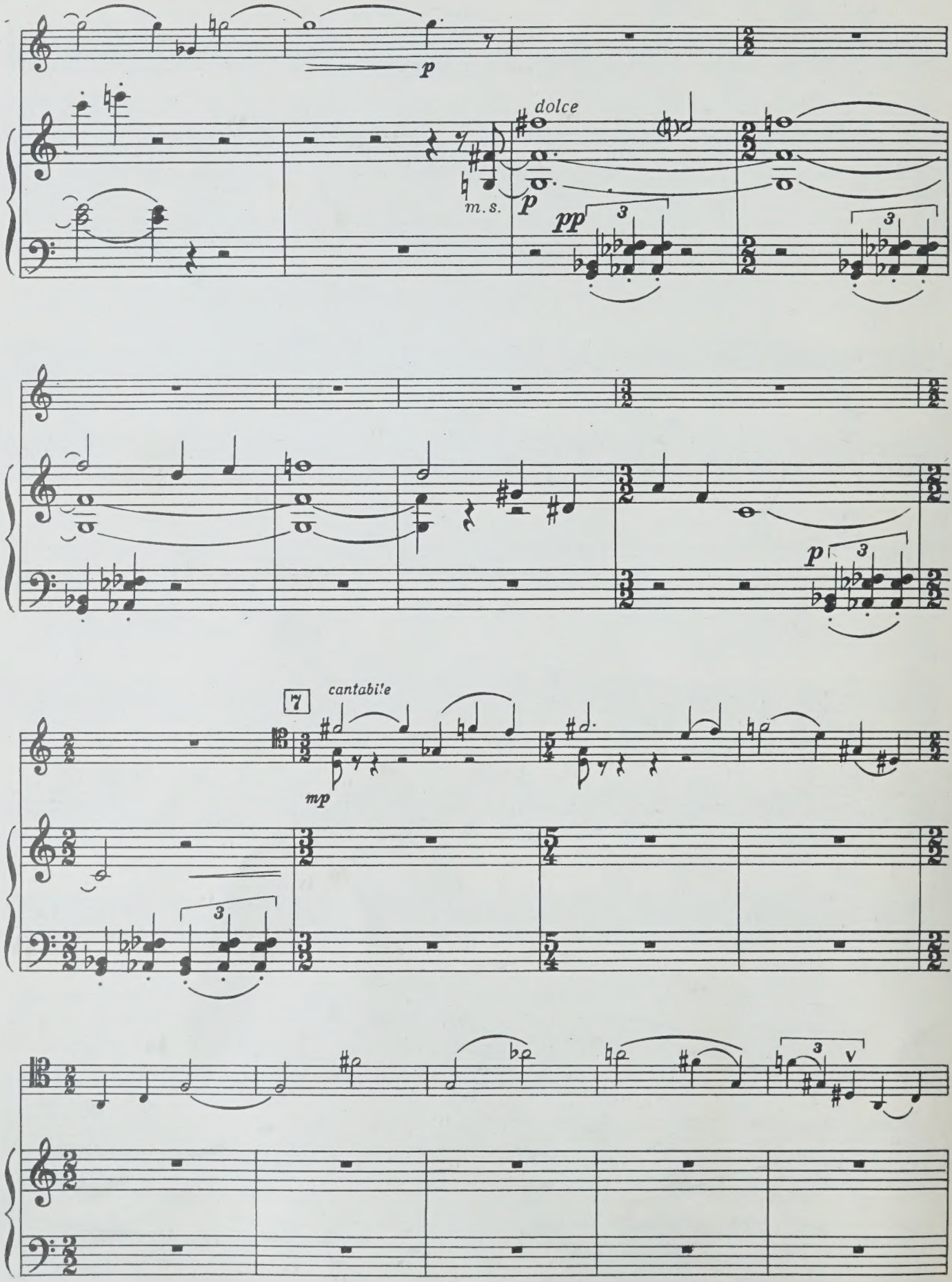
p
dolce
m.s.
p
pp
3
3
p
3
7
cantabile
mp
3
3
v

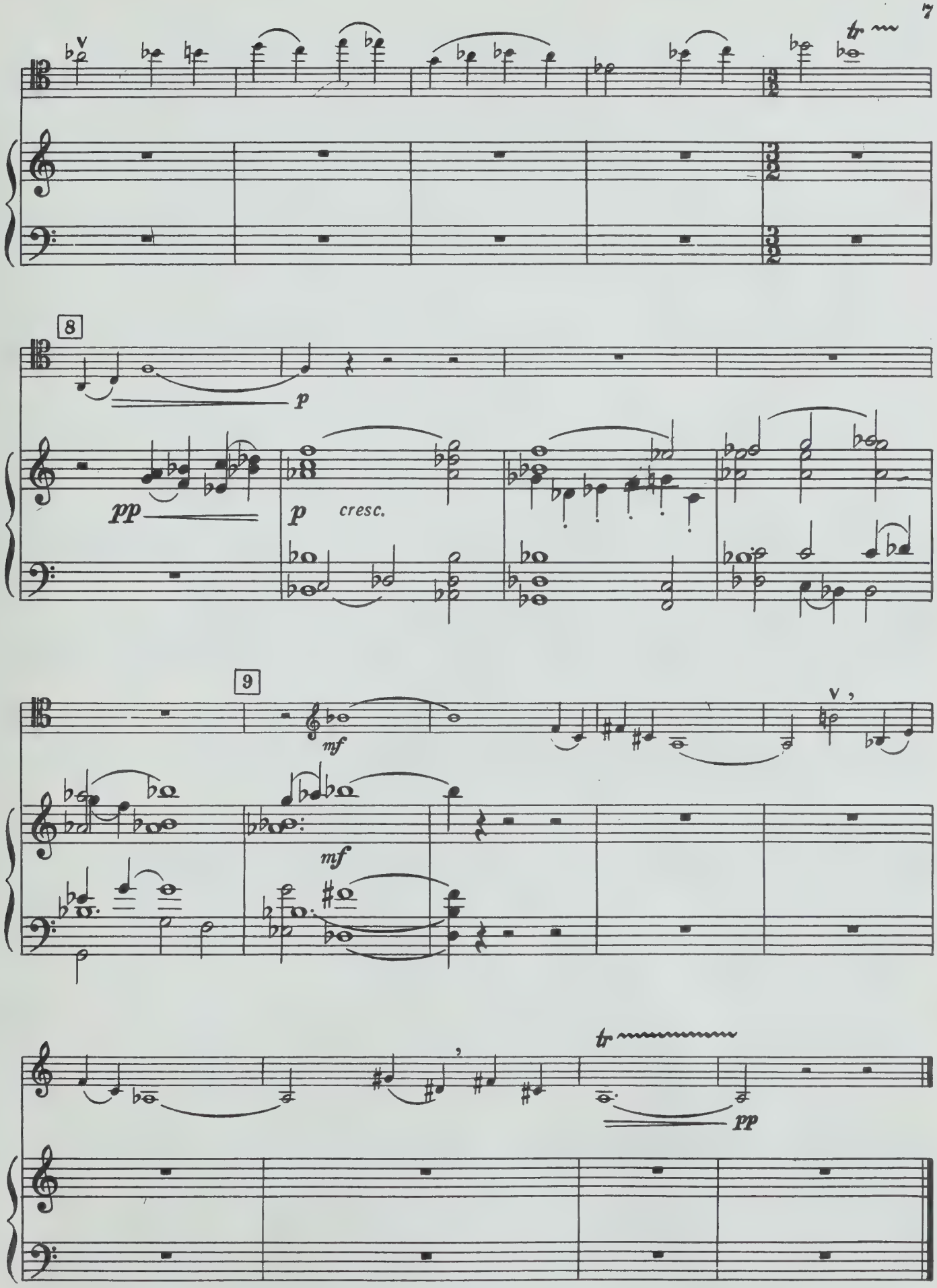
8
p
pp
p
cresc.
9
mf
mf
tr
pp

II. Вальс

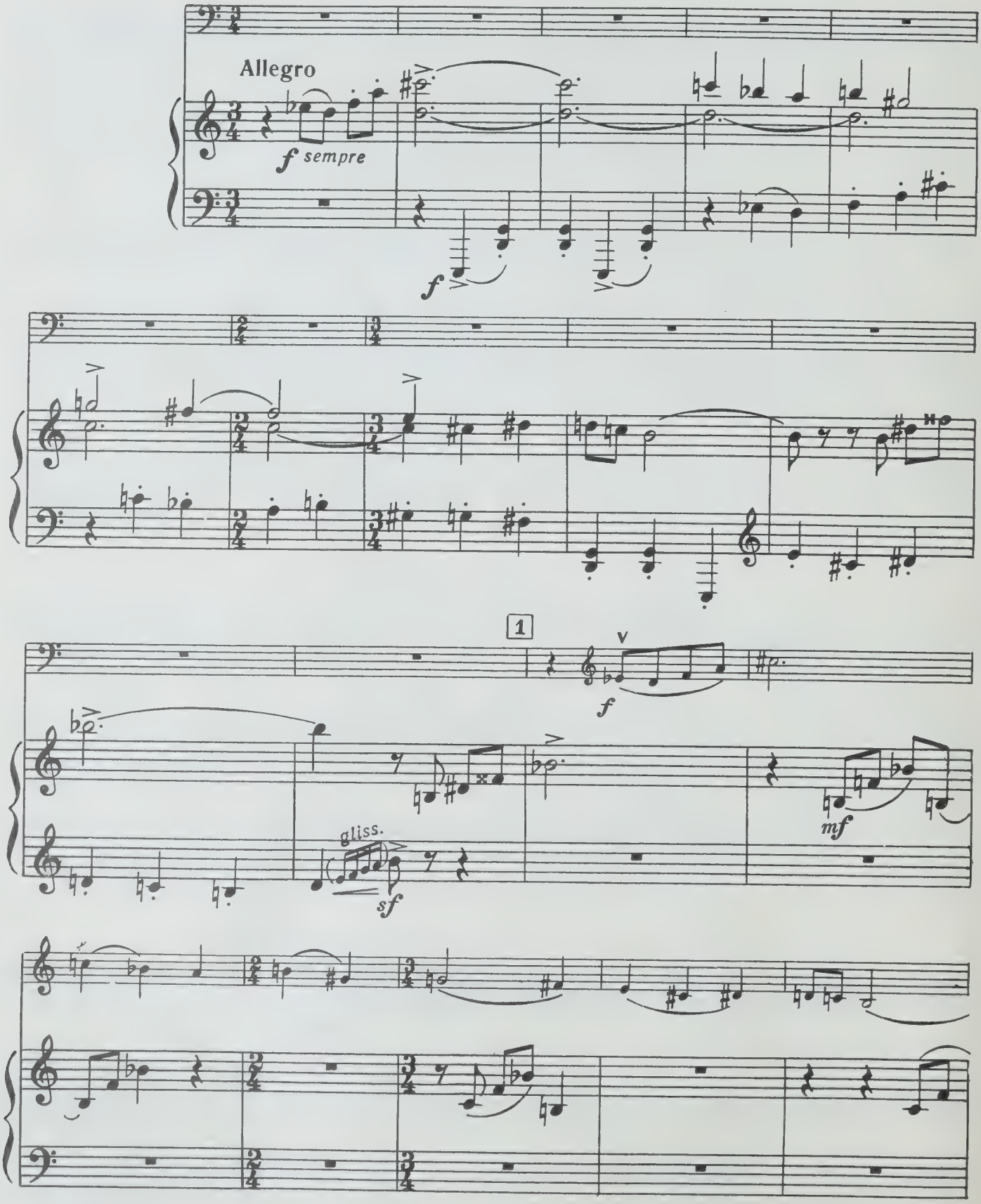

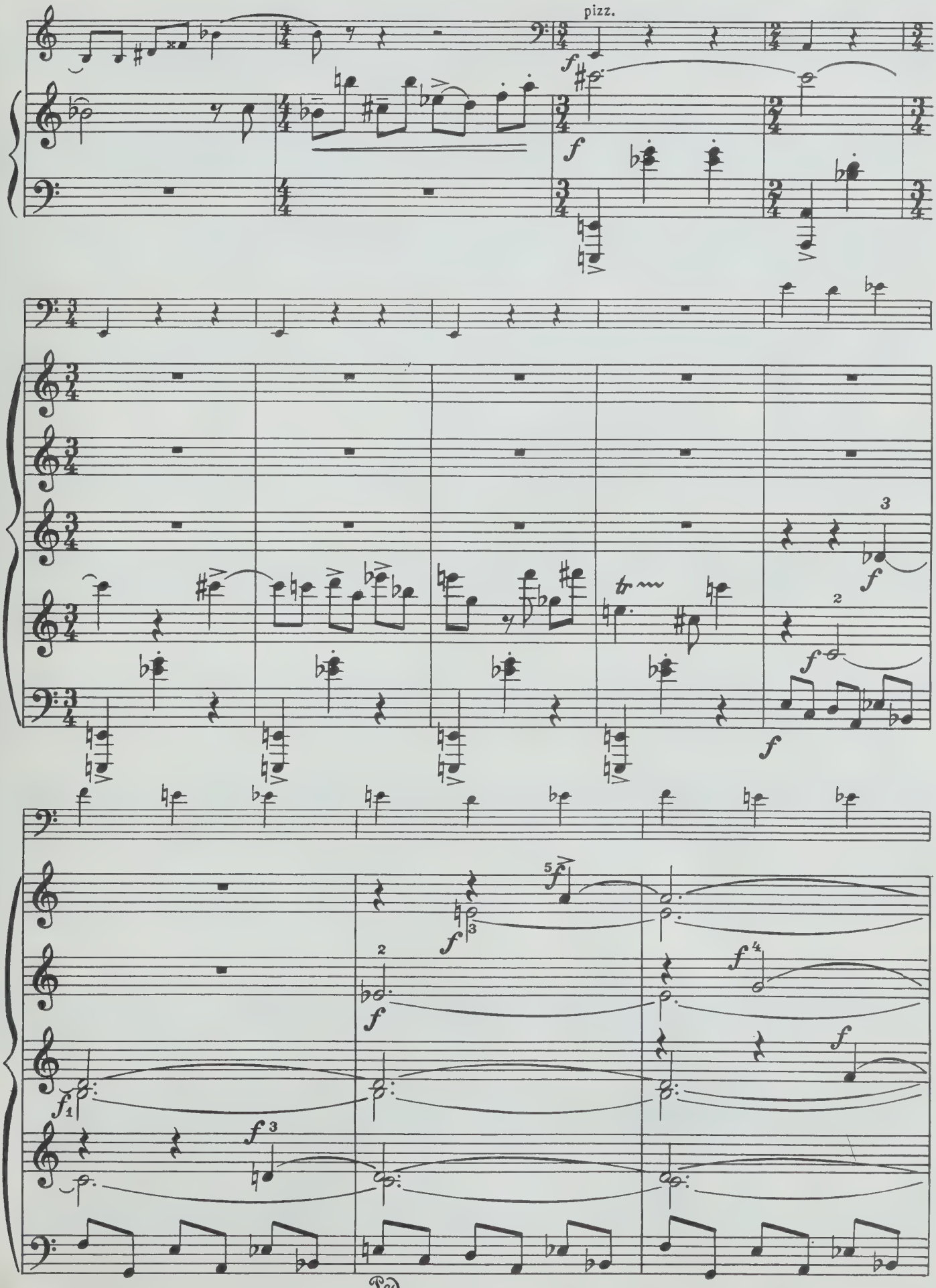
pizz.
f
3
2
5
4
Red.

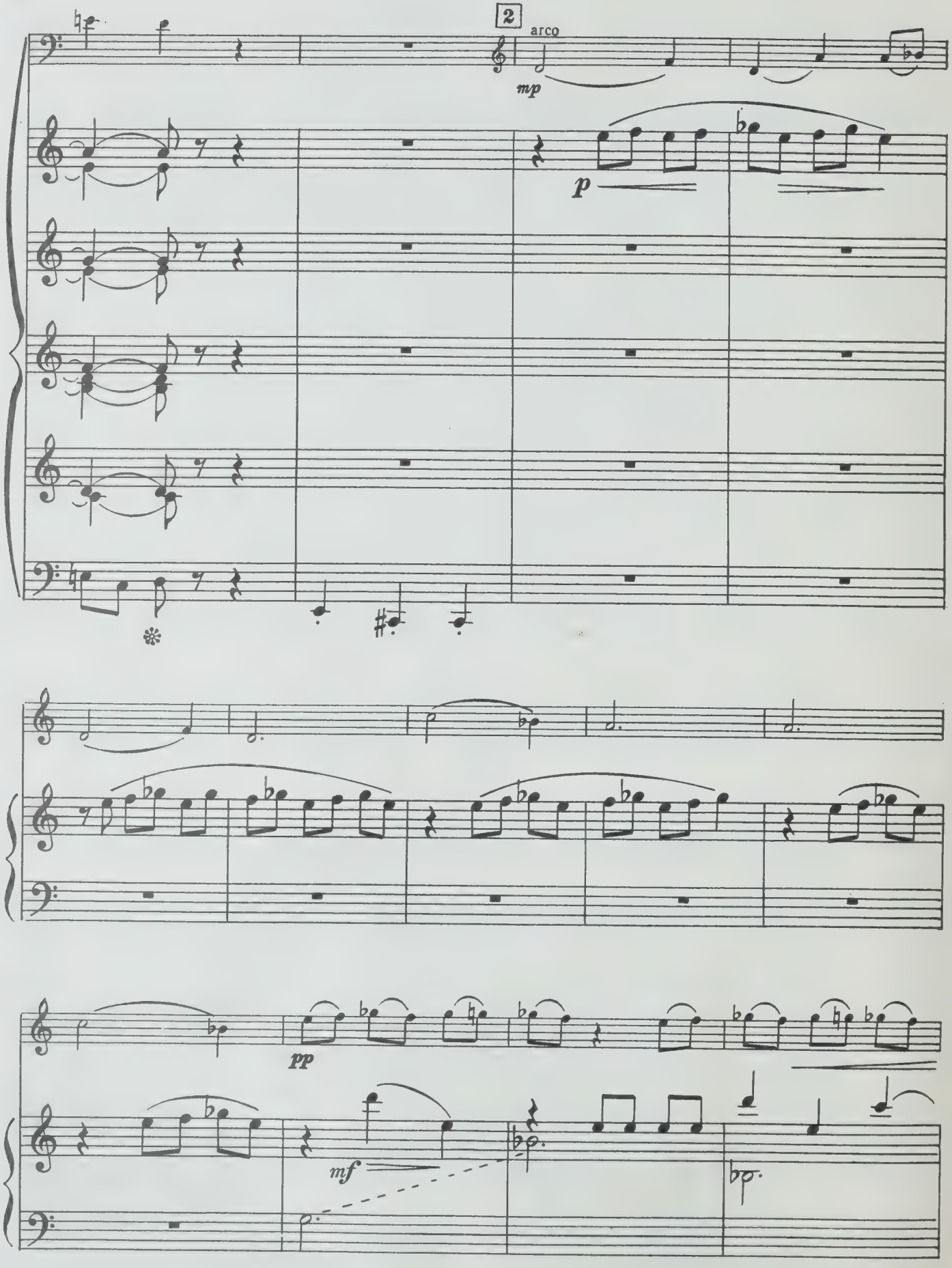
2
arco
mp
p
pp
mf

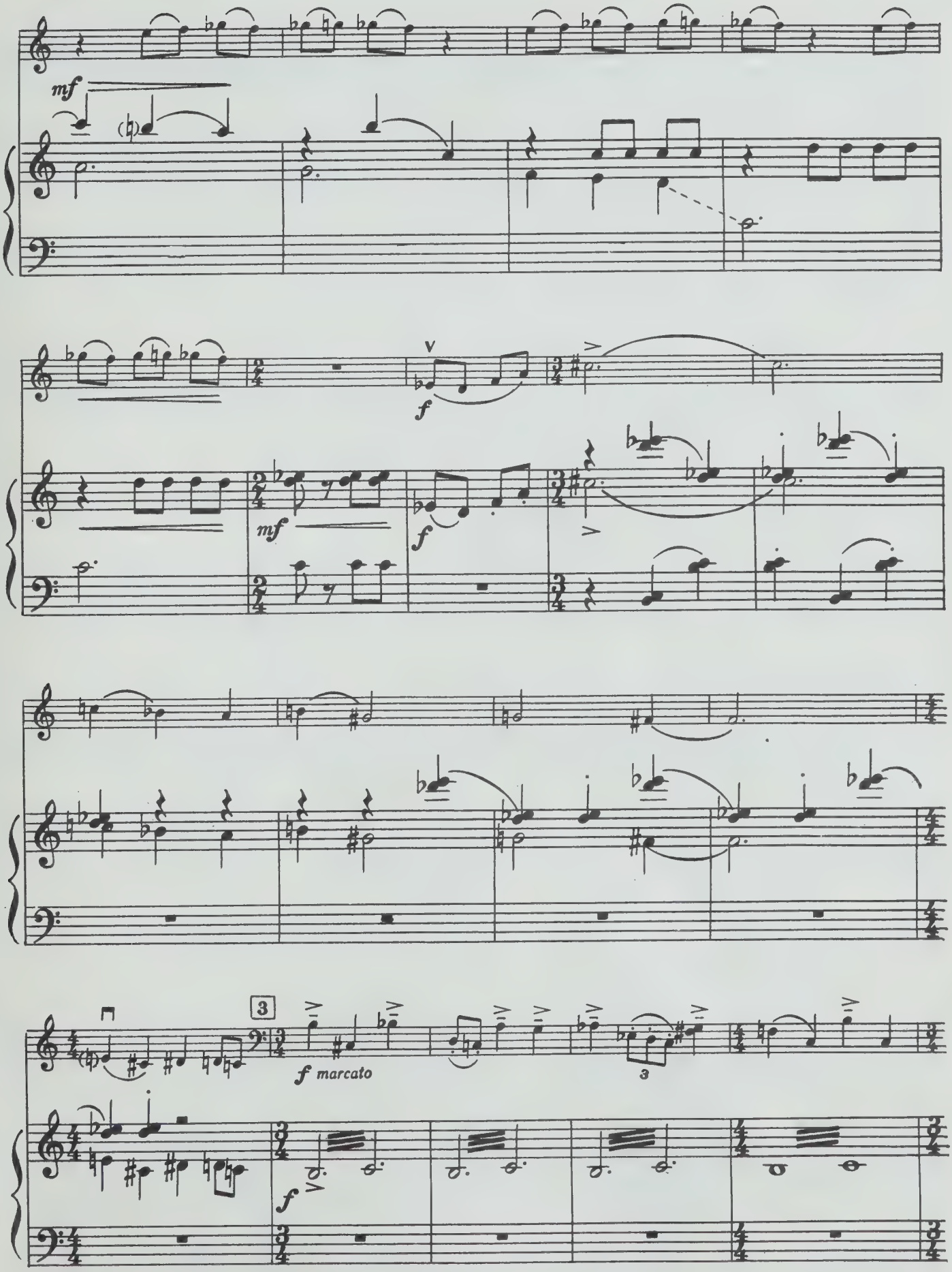
mf
V
f
mf
f
3
f marcato
3
f

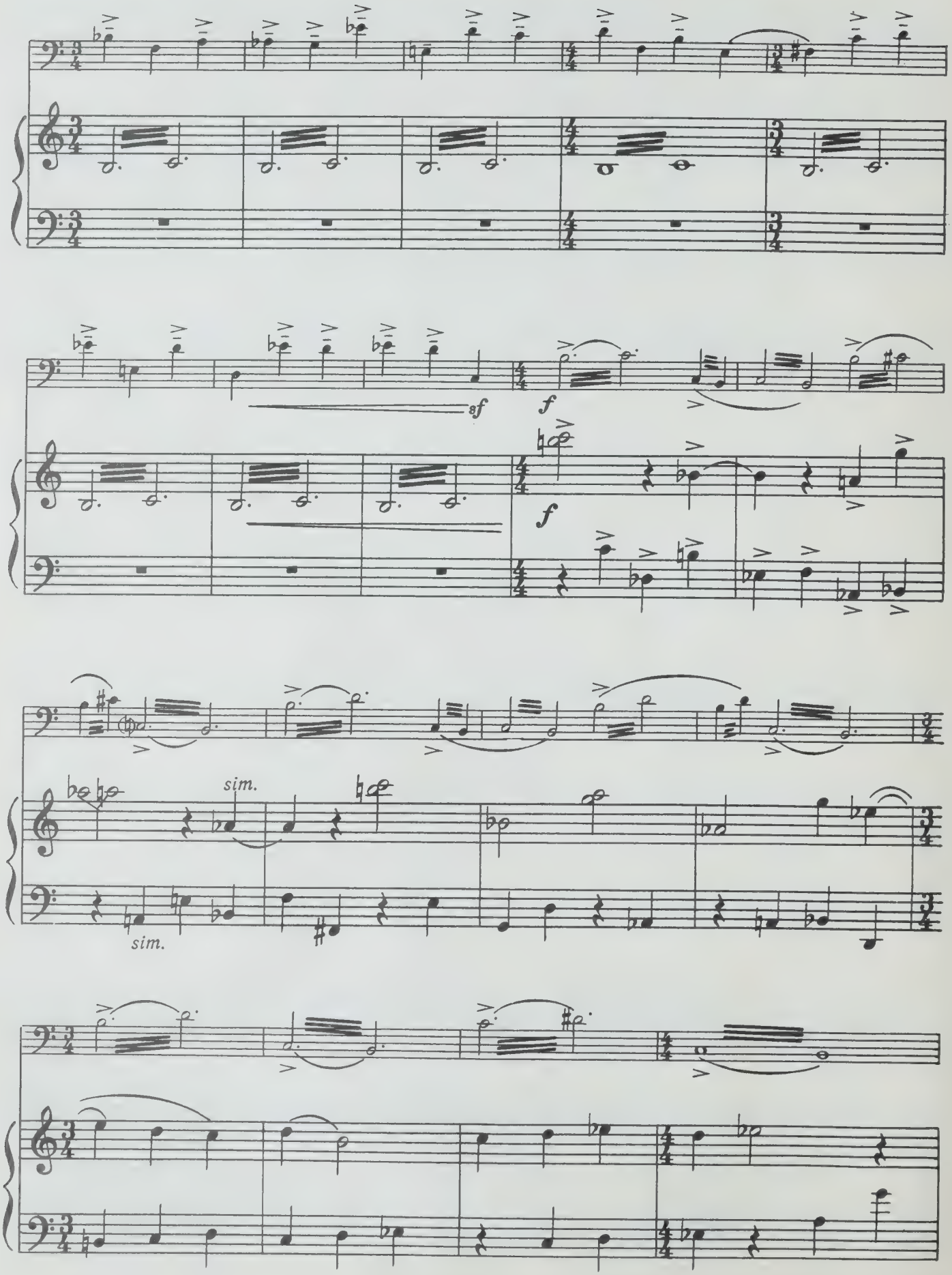
sf
f
f
sim.
sim.

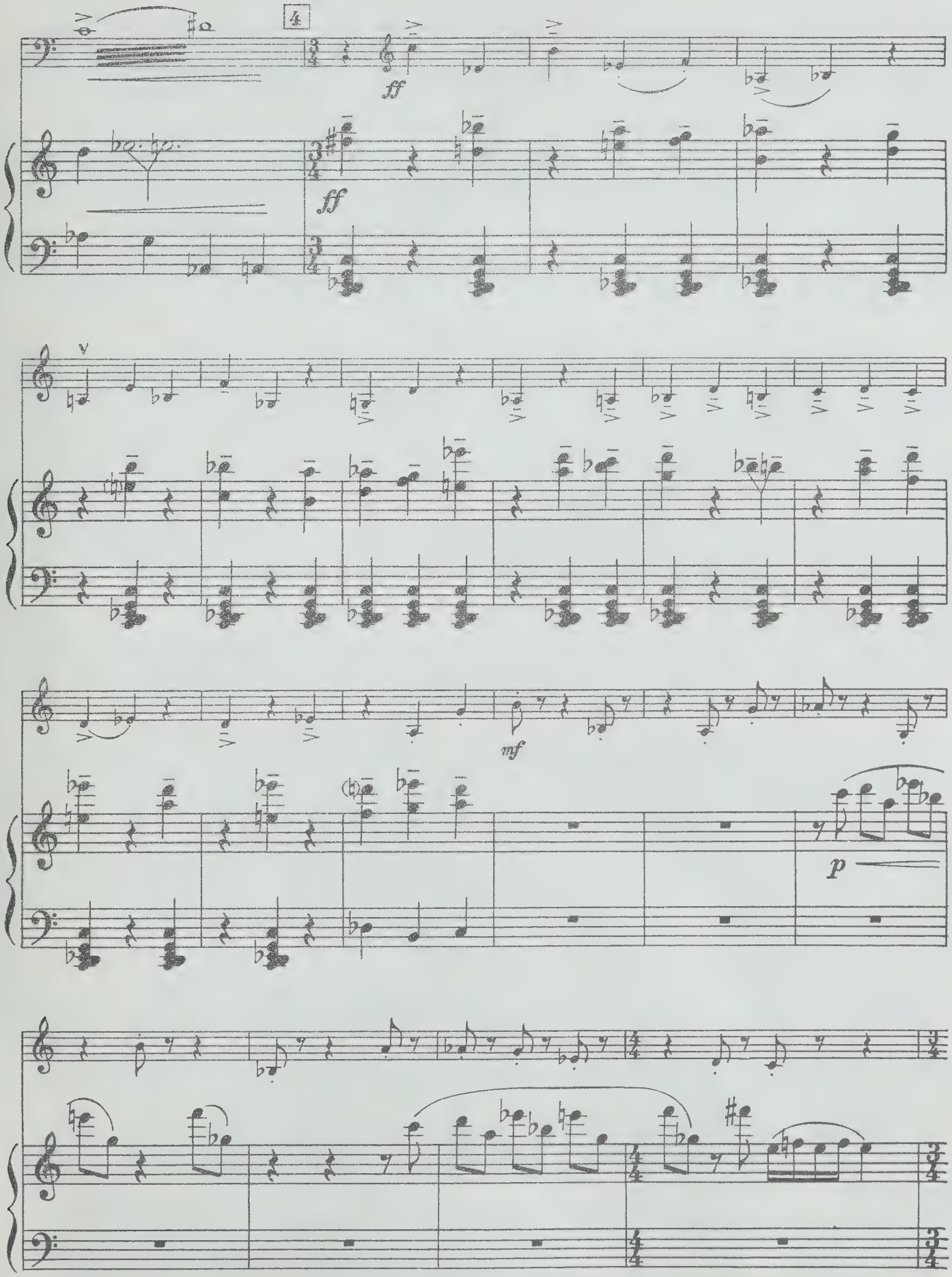
4
ff
ff
mf
p

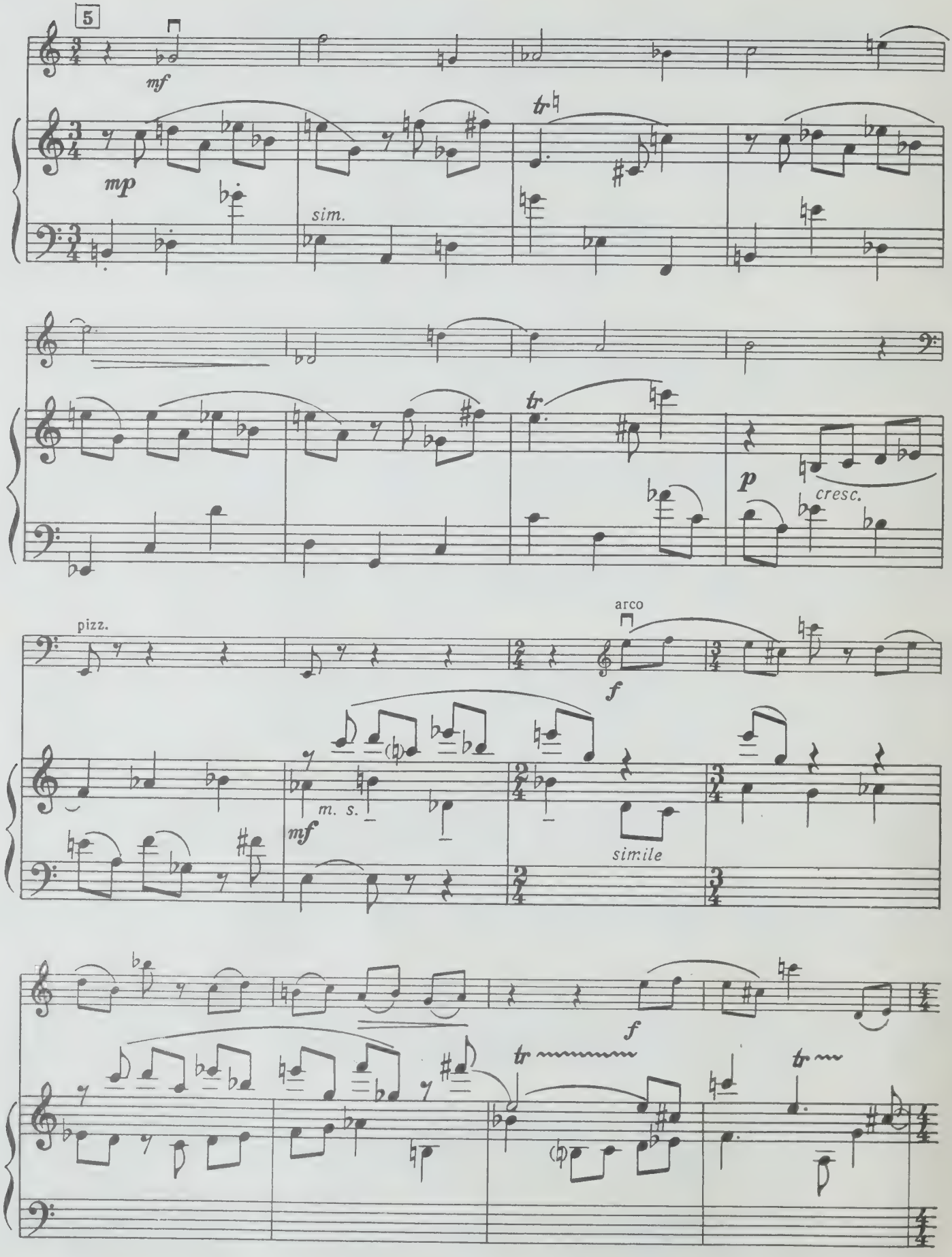
5
mf
mp
sim.
tr
p
cresc.
pizz.
arco
f
m. s.
mf
simile
f
tr
tr

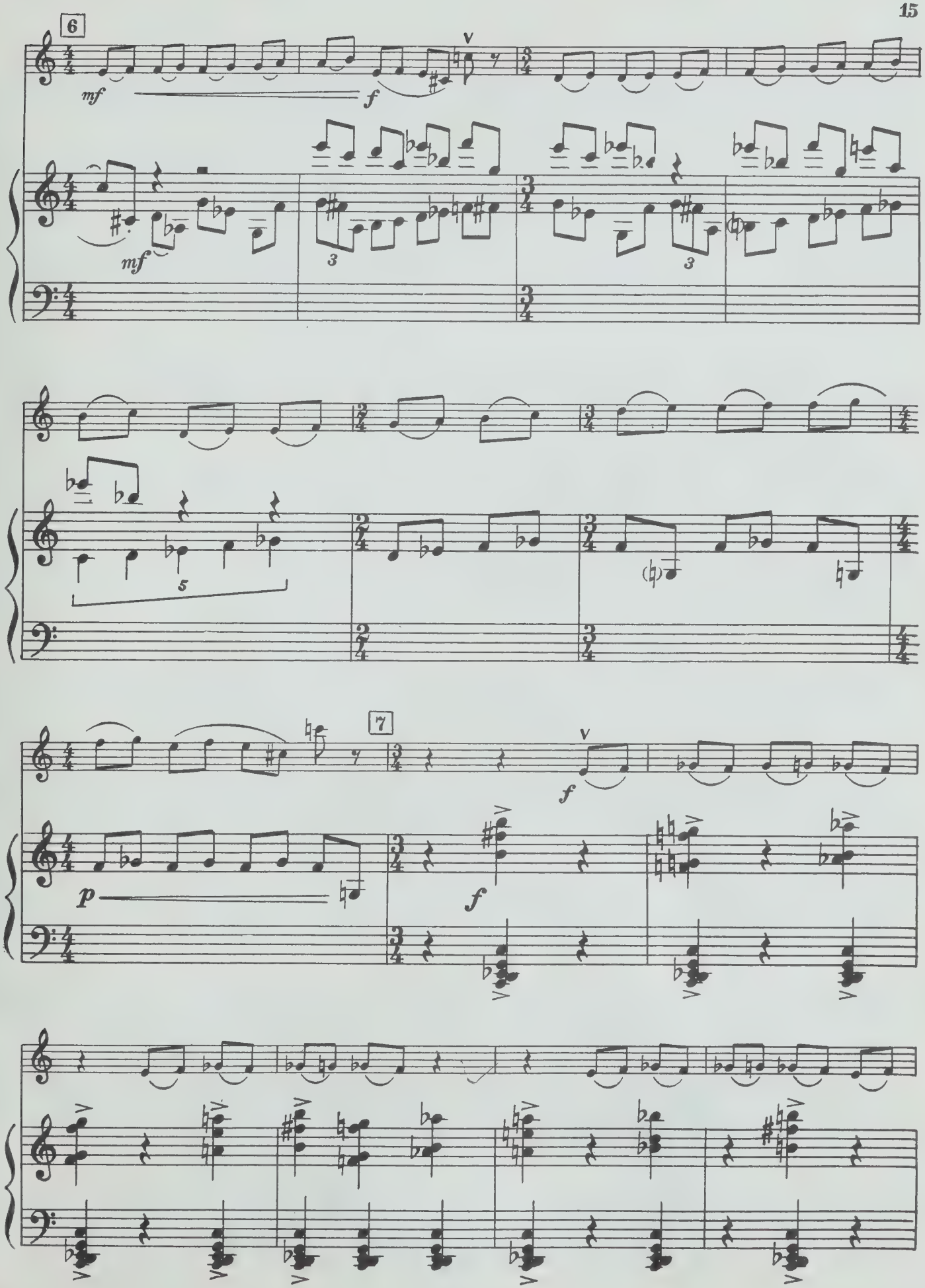
6
mf
f
mf
3
3
5
7
f
p
f

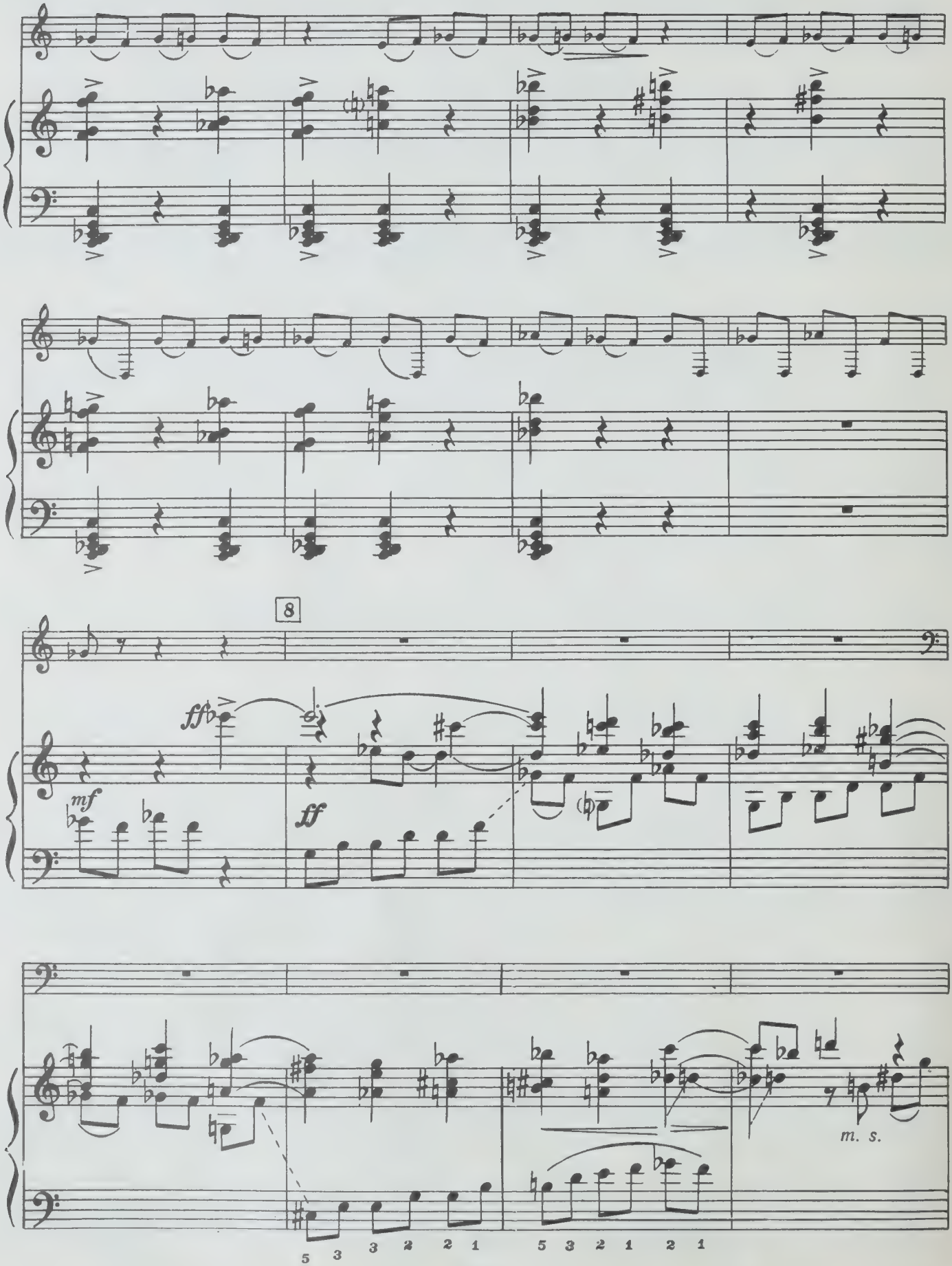
8
ff
mf
ff
m. s.
5 3 3 2 2 1
5 3 2 1 2 1

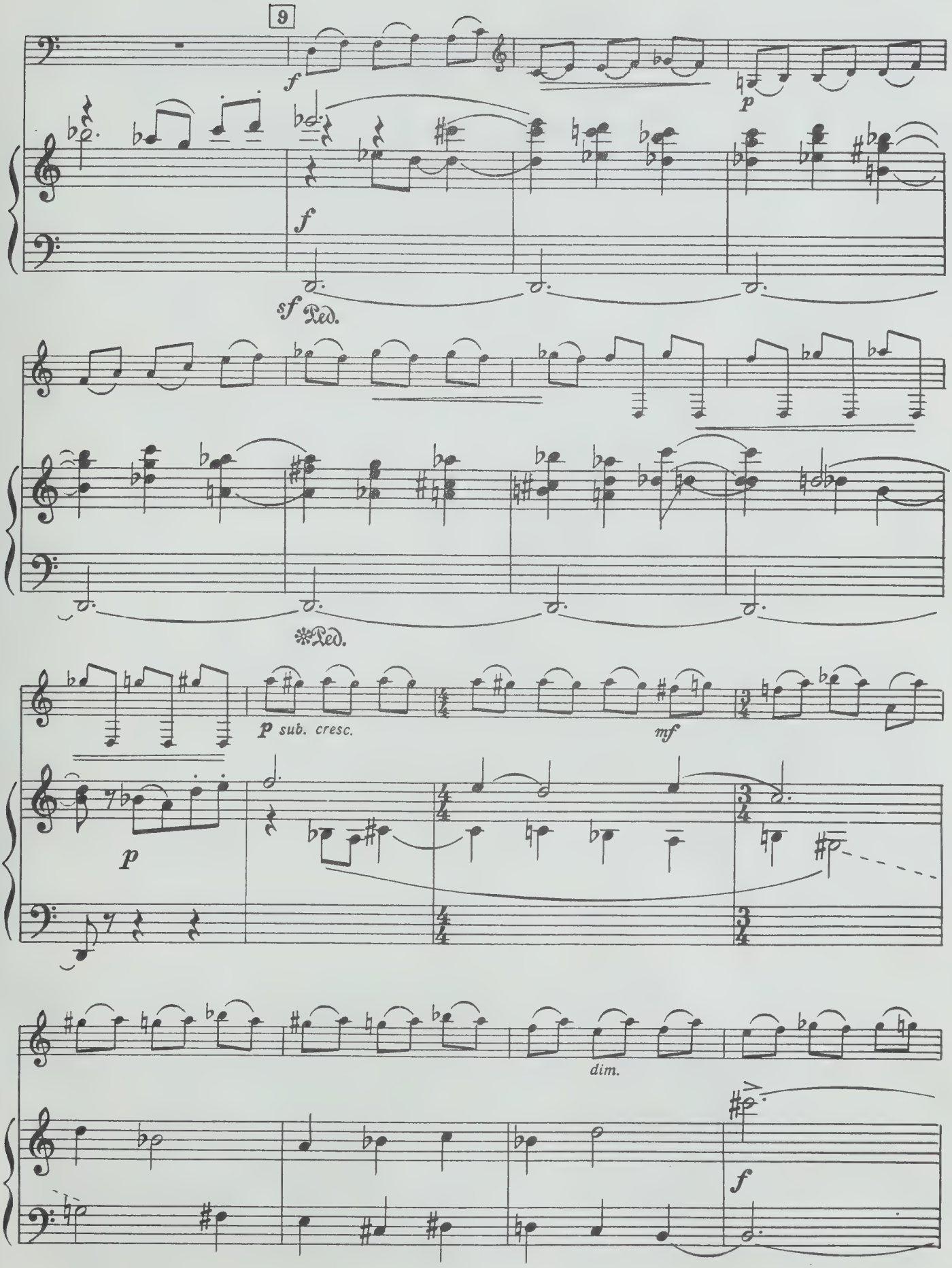
9
f
p
f
sf Ped.
*Ped.
p sub. cresc.
mf
p
dim.
f

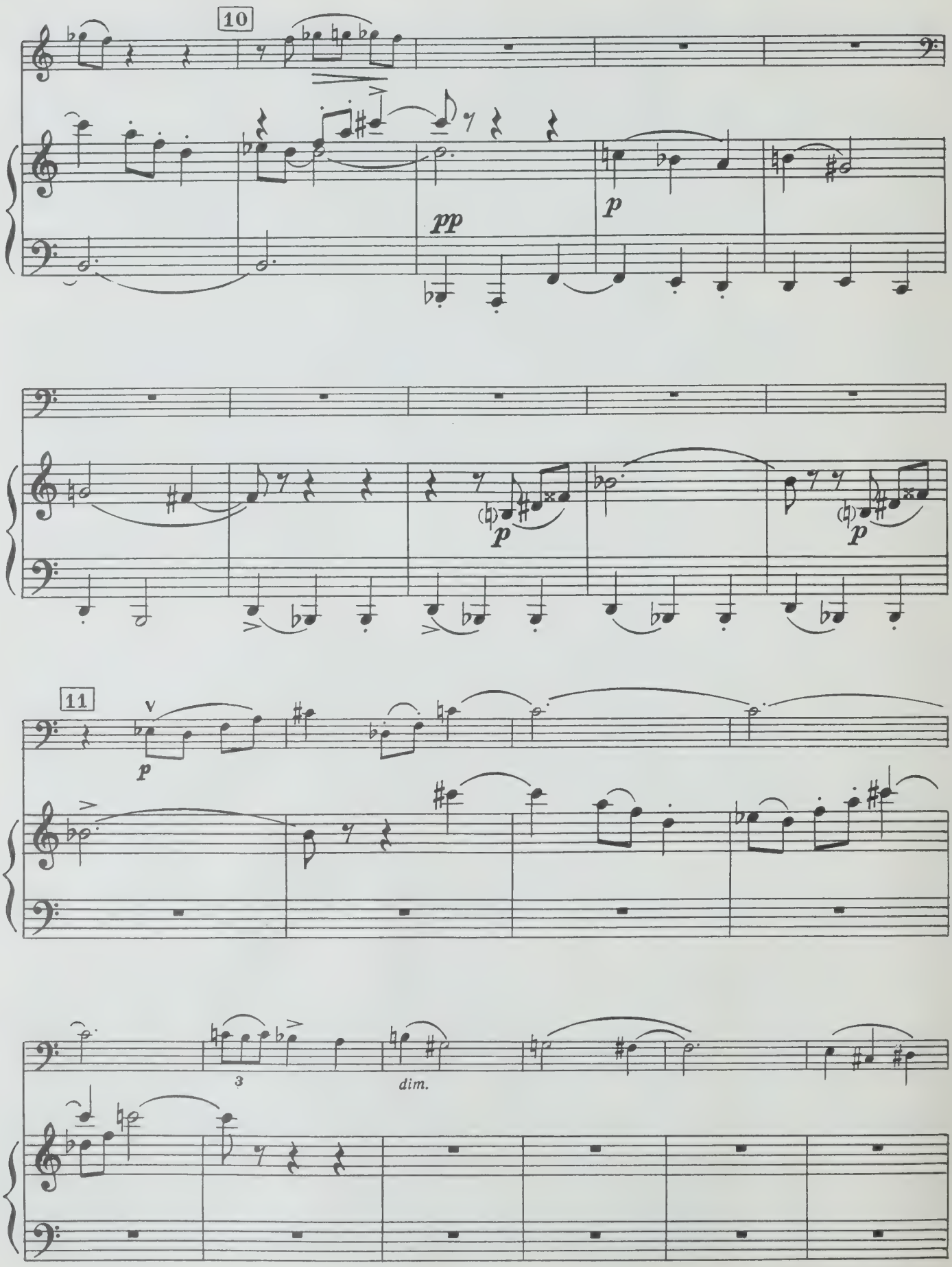
10
pp
p
p
p
11
V
p
3
dim.

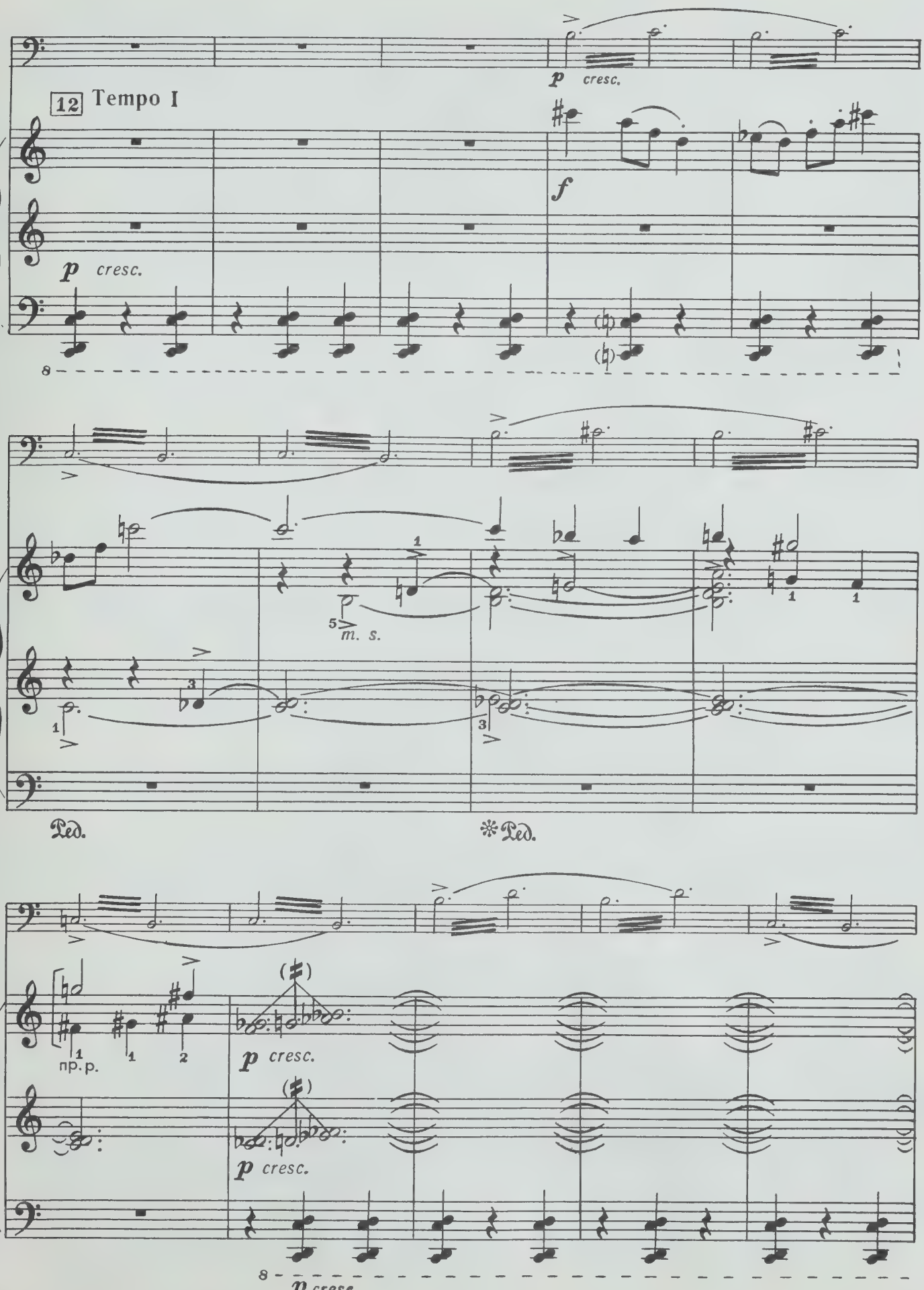
p cresc.
12 Tempo I
f
p cresc.
8
m. s.
Ped.
Ped.
пр. р.
p cresc.
p cresc.
8
p cresc.

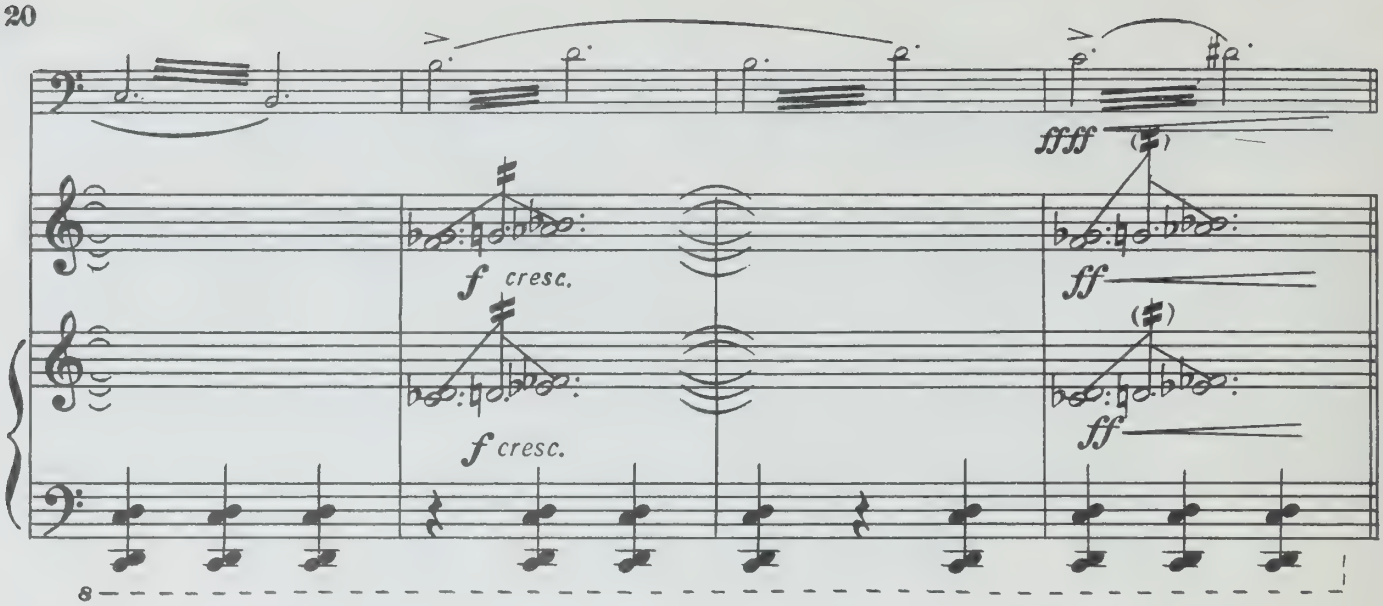

III. Ноктюрн

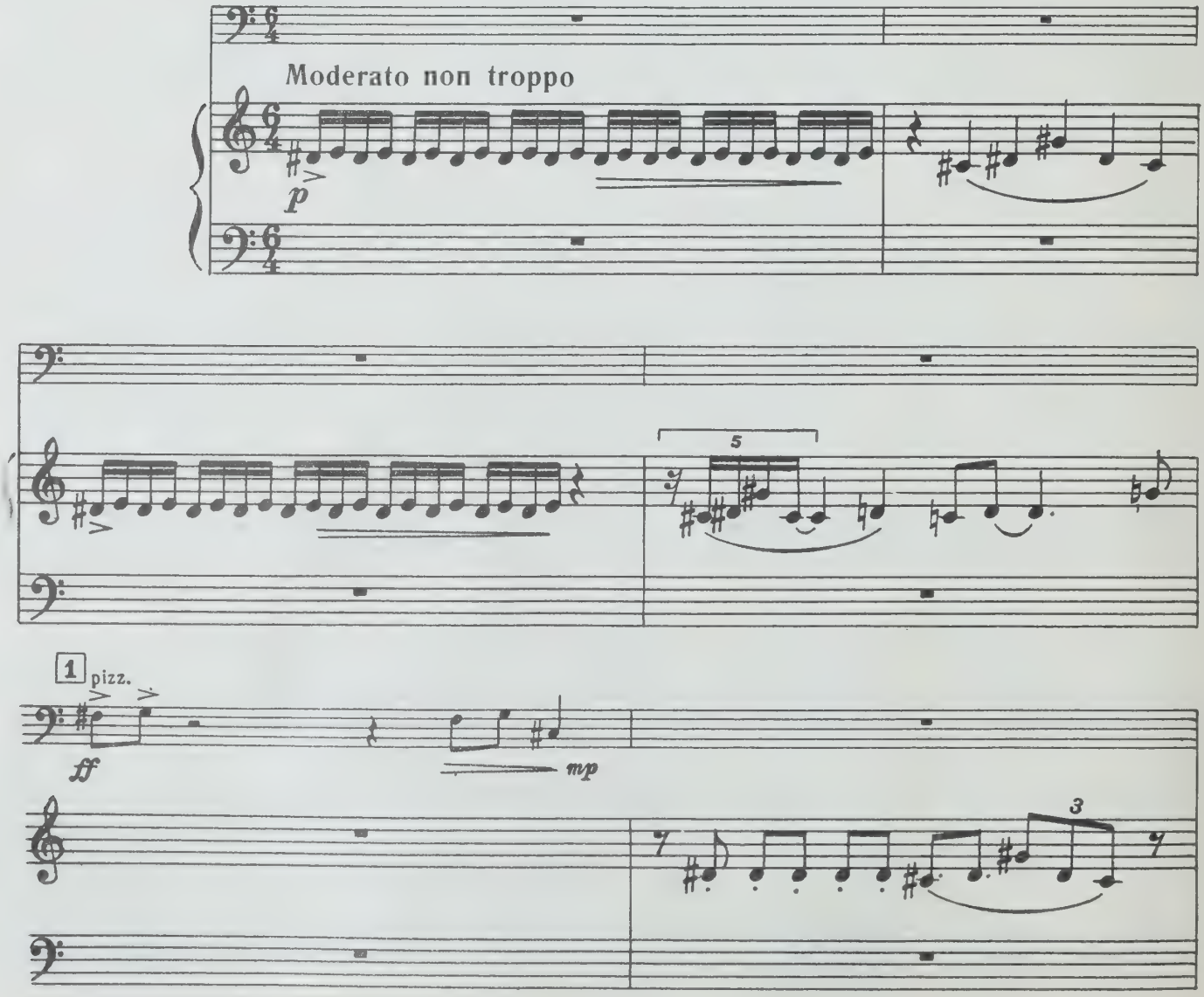

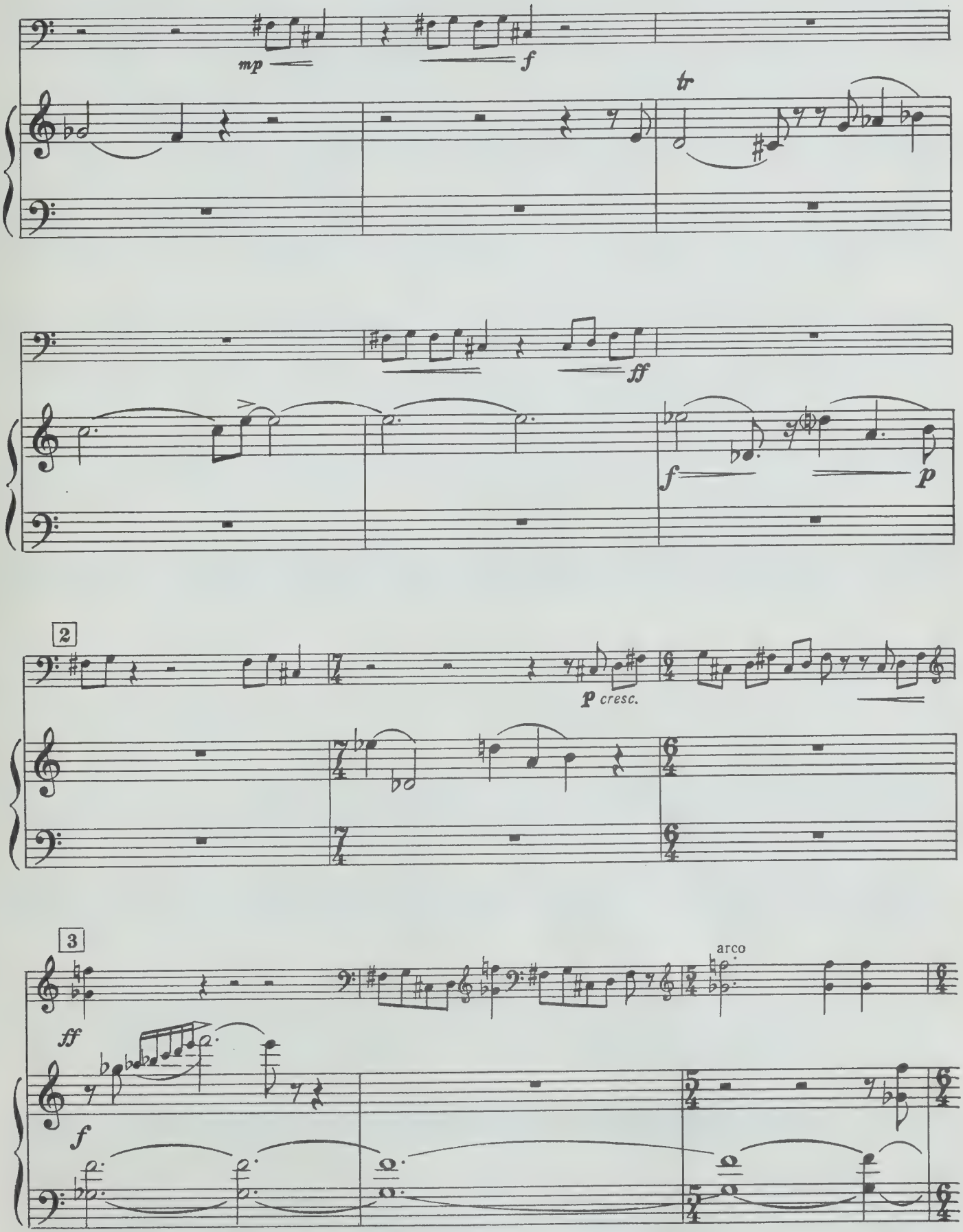
mp
f
tr
ff
f
p
2
p cresc.
3
arco
ff
f

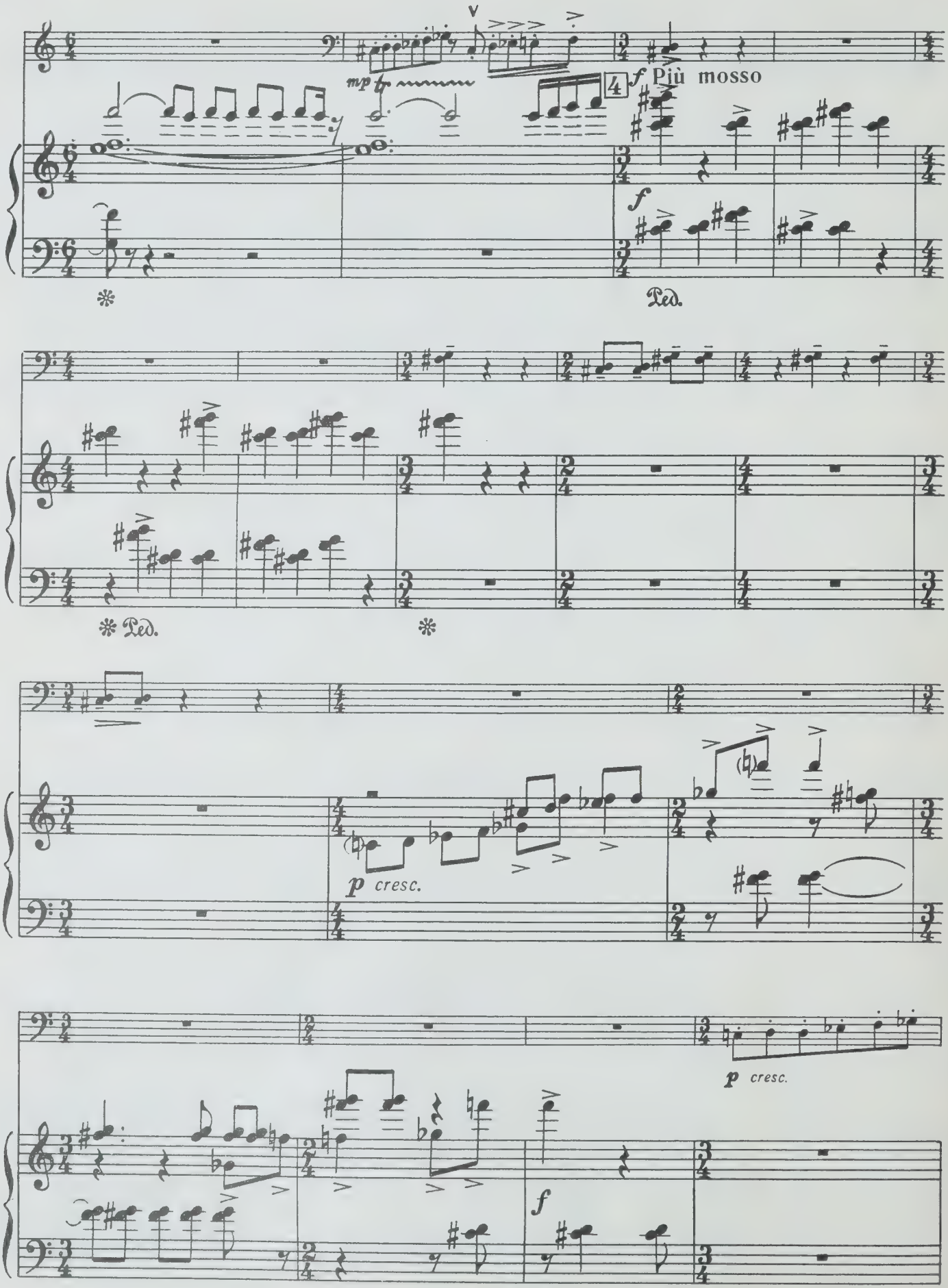
mp tr
4
f Più mosso
f
Ped.
Ped.
p cresc.
p cresc.
f

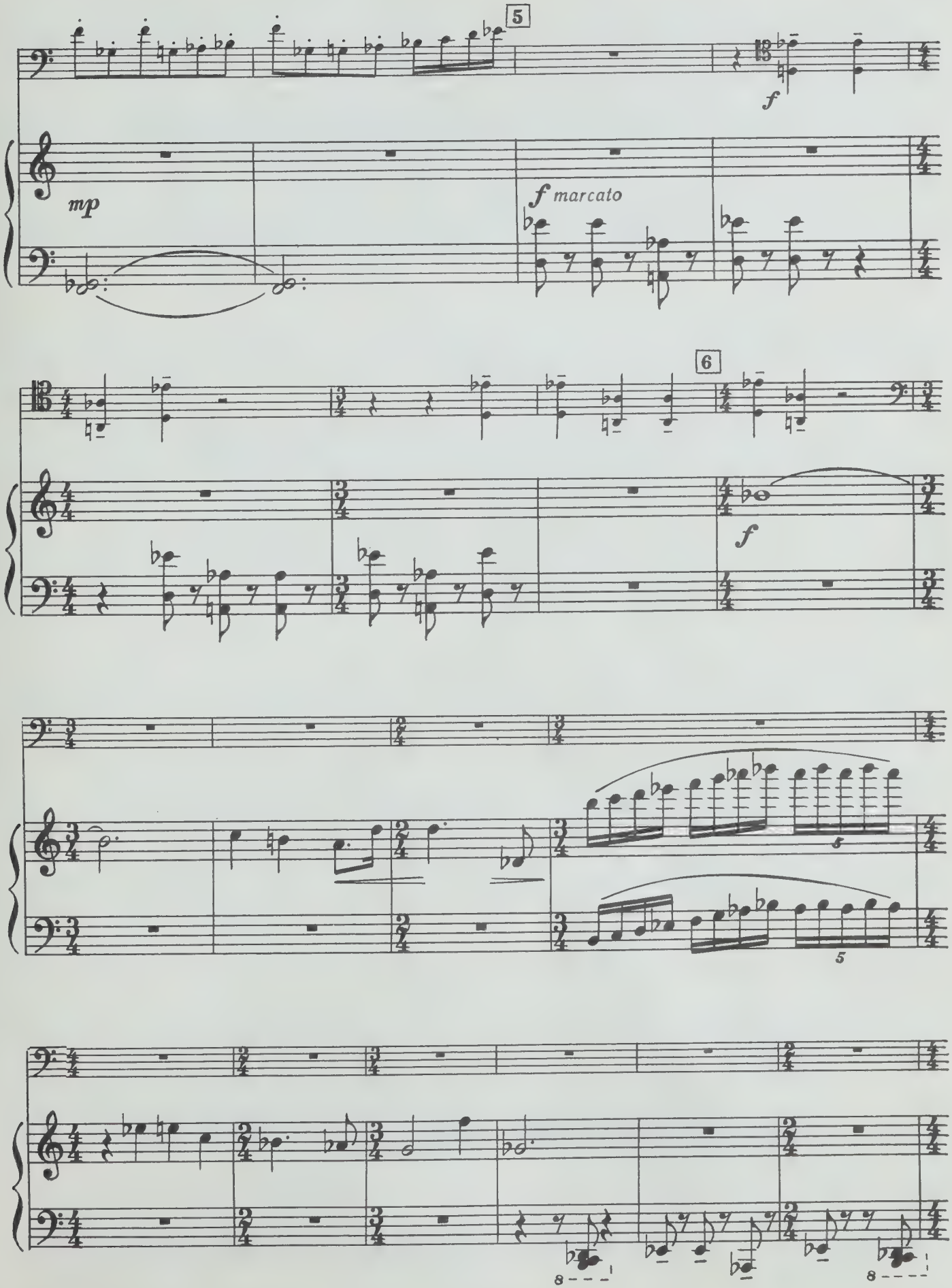
5
mp
f
f marcato
6
f
5
5
8
8

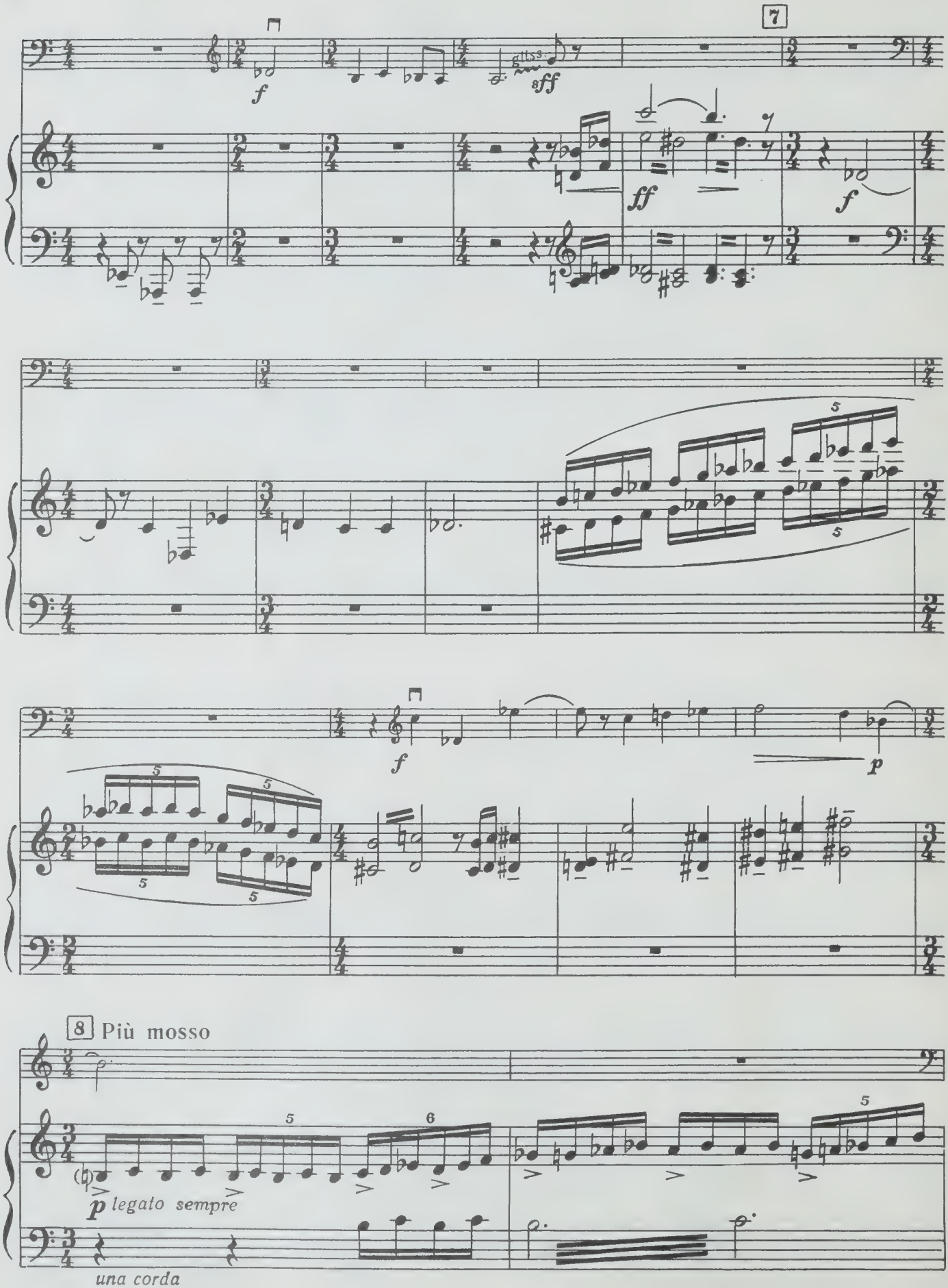
7
f
sff
ff
f
5
f
p
8 Più mosso
5
6
p legato sempre
una corda

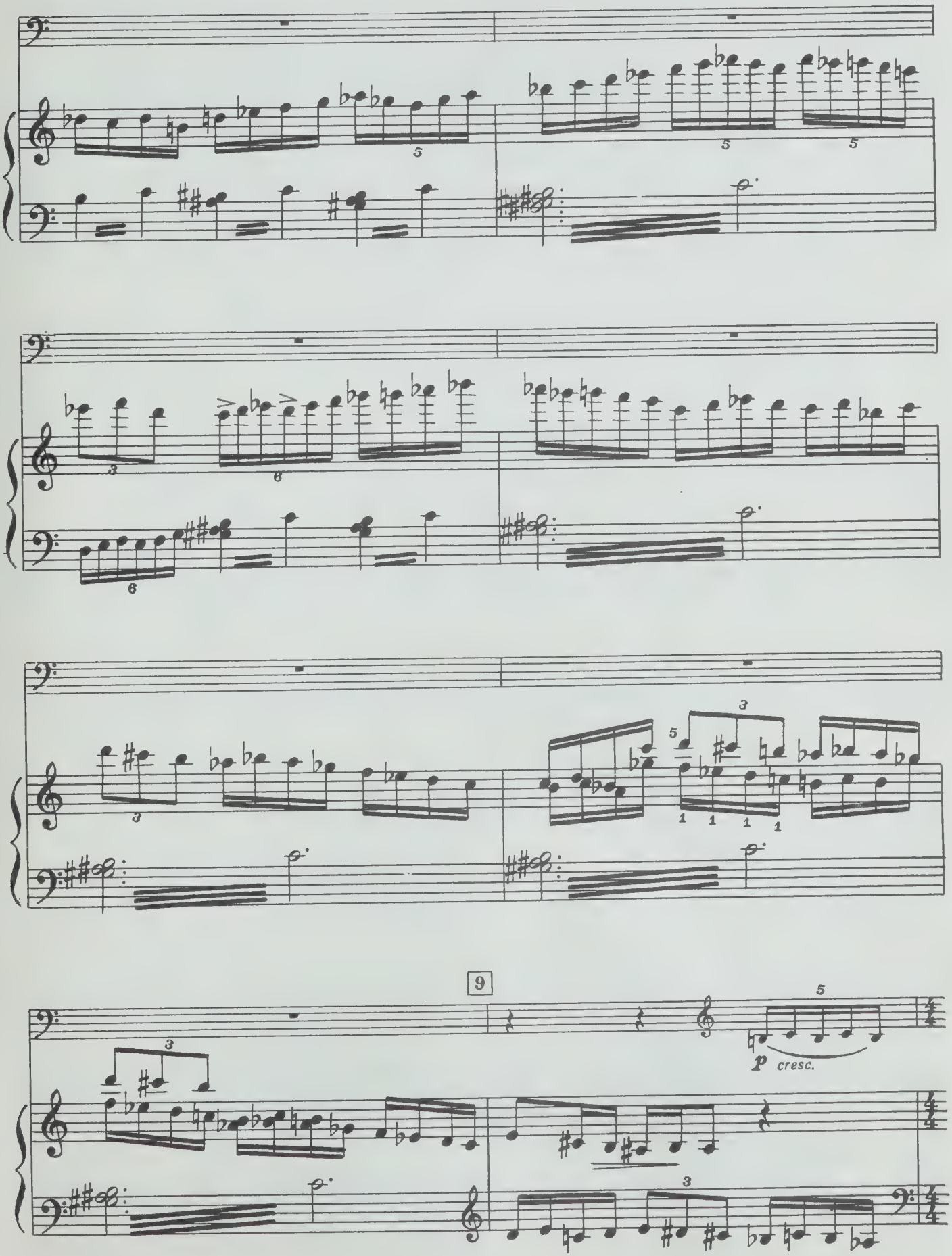
9
P cresc.

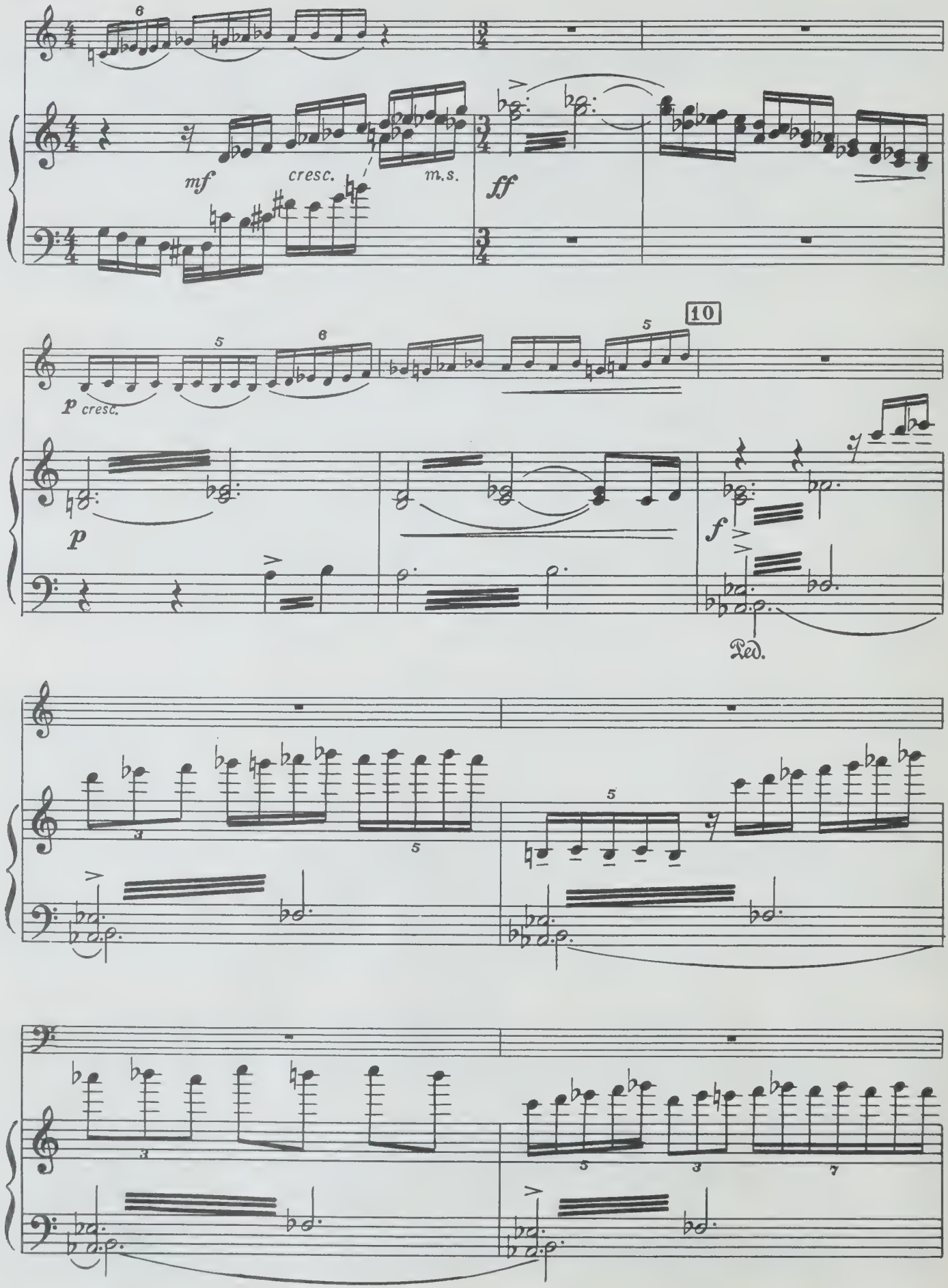
mf
cresc.
m.s.
ff
10
p cresc.
p
f
Ped.

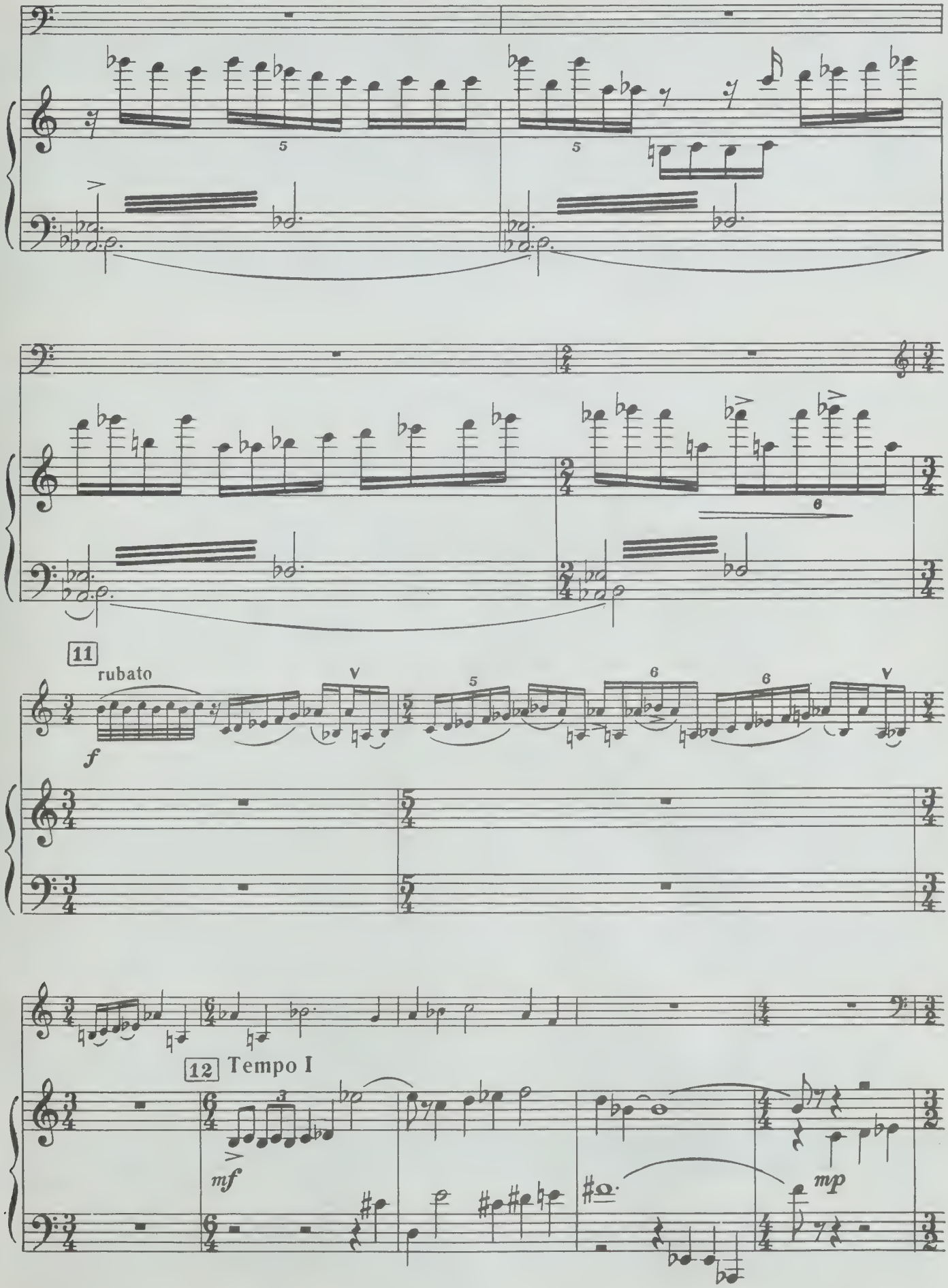
11
rubato
f
12
Tempo I
mf
mp

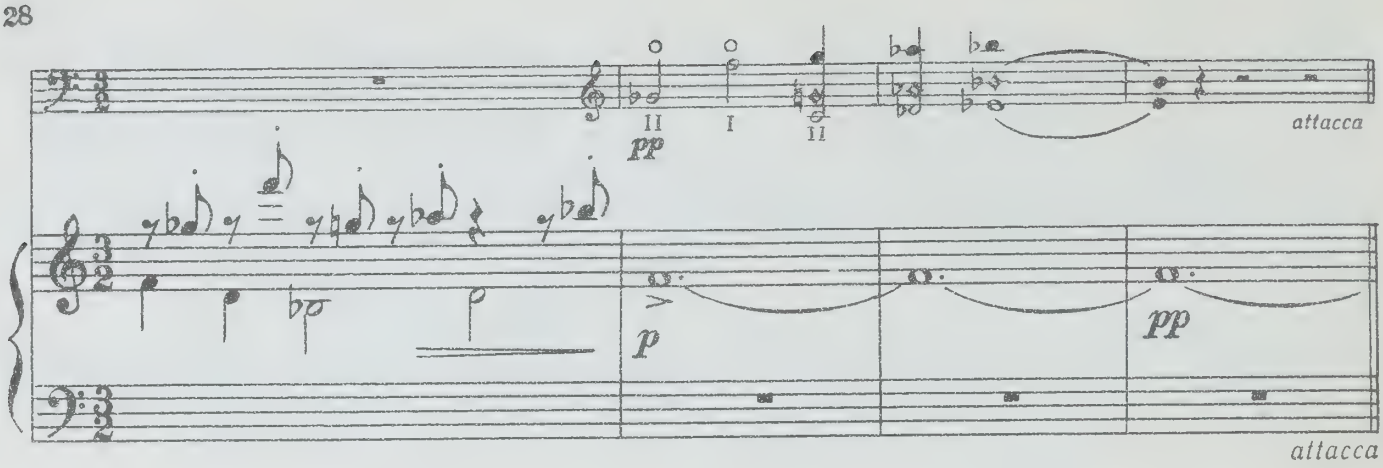

IV. Финал

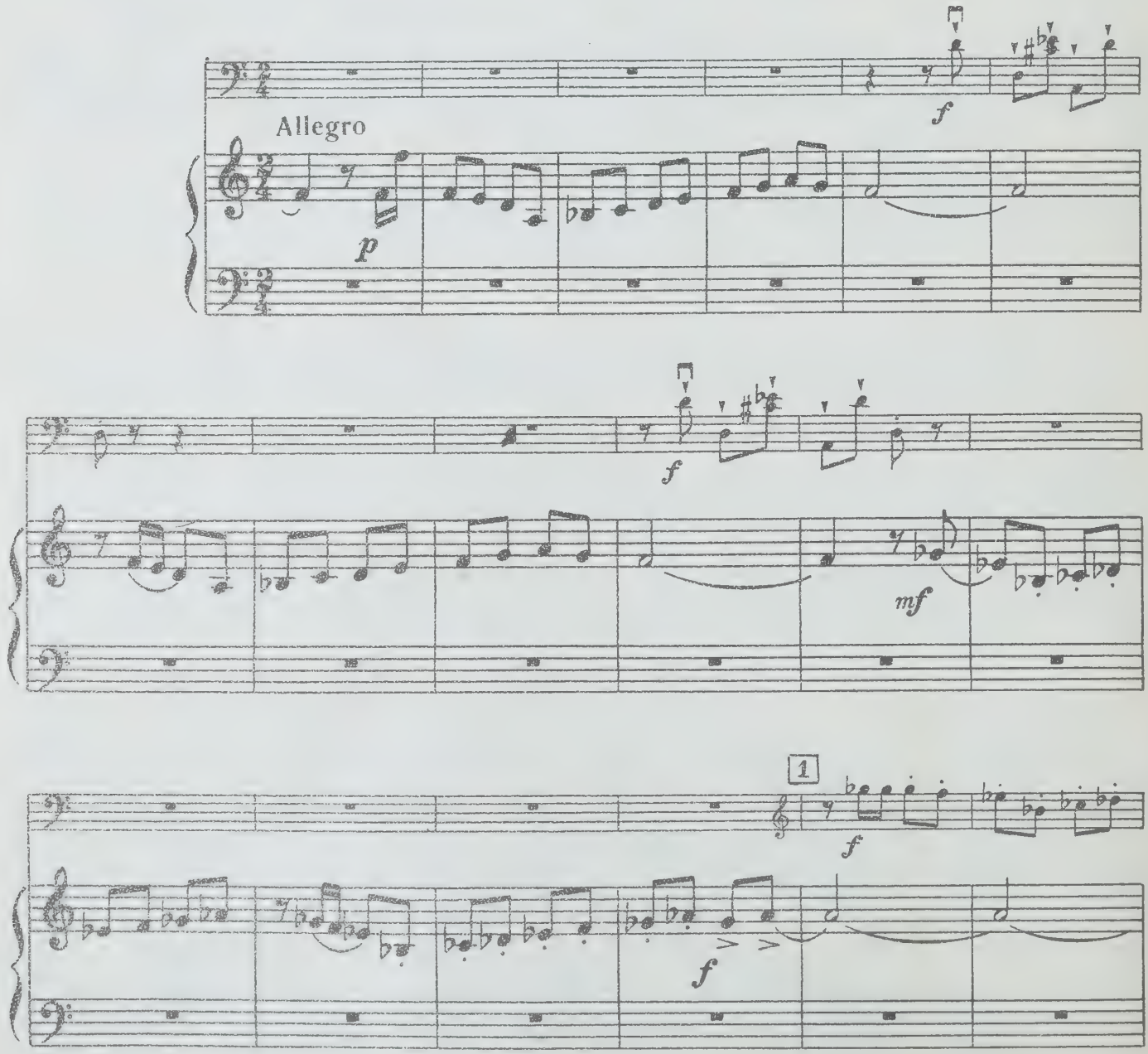

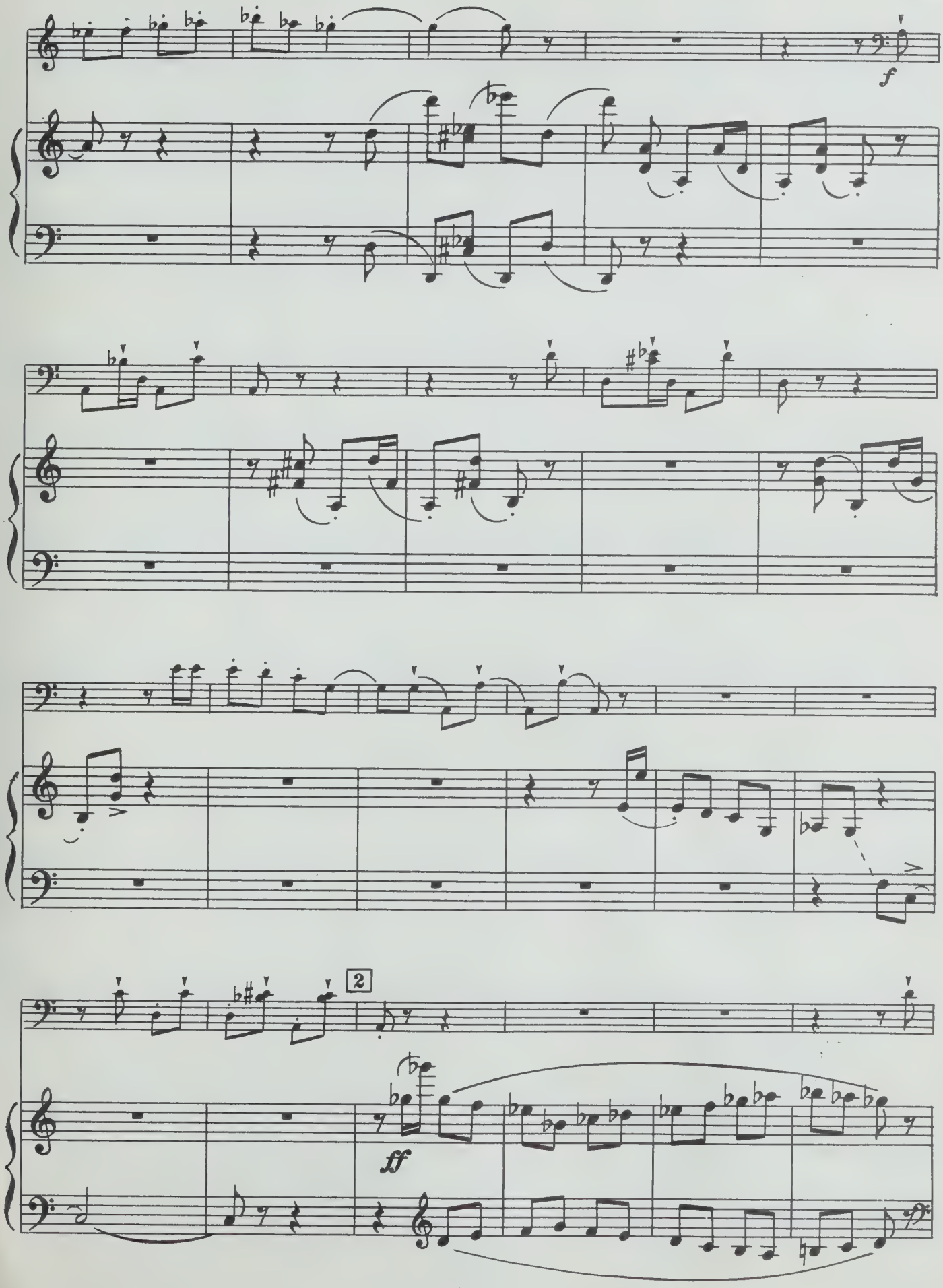
f
2
ff

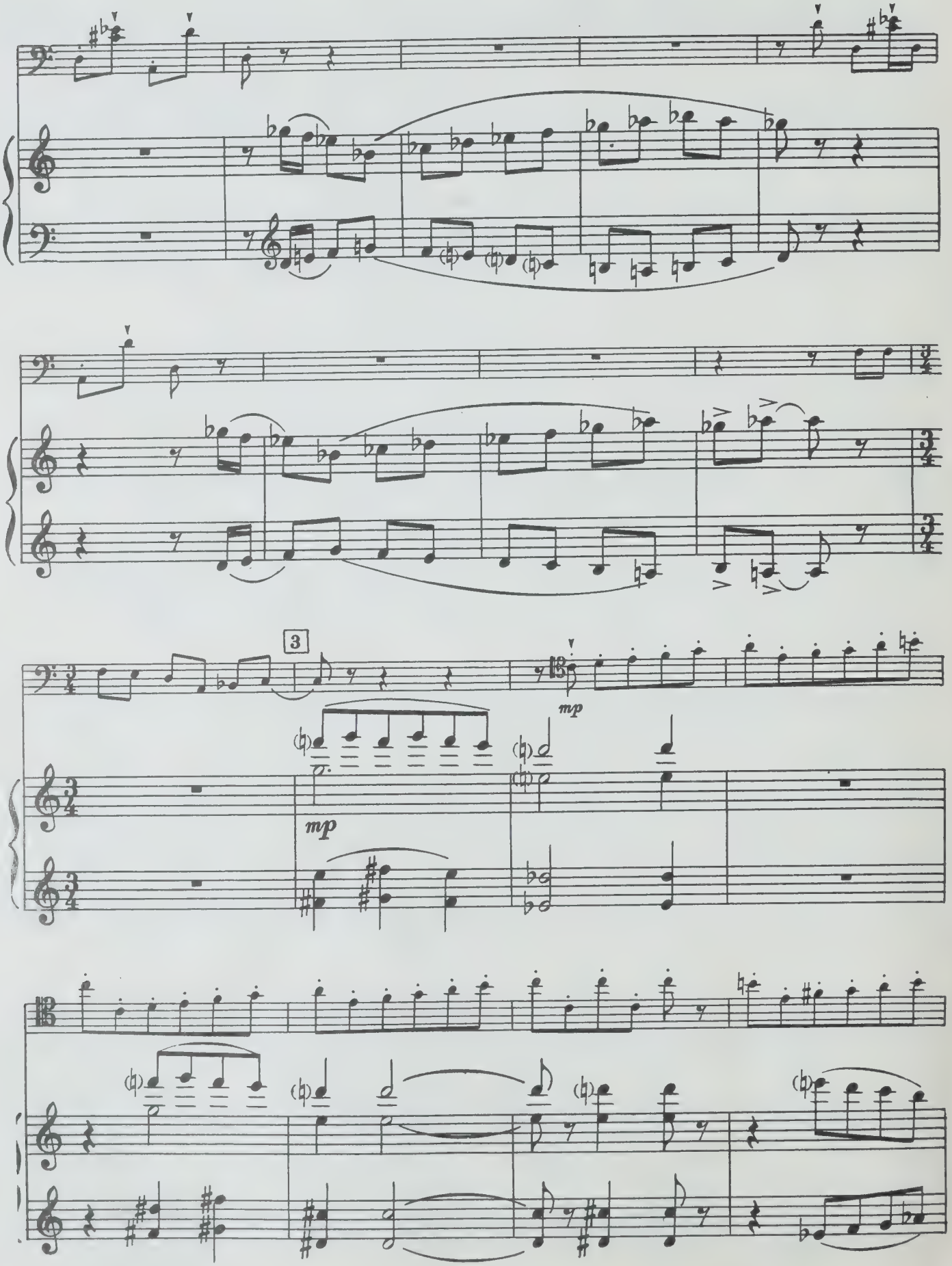
3
mp
mp

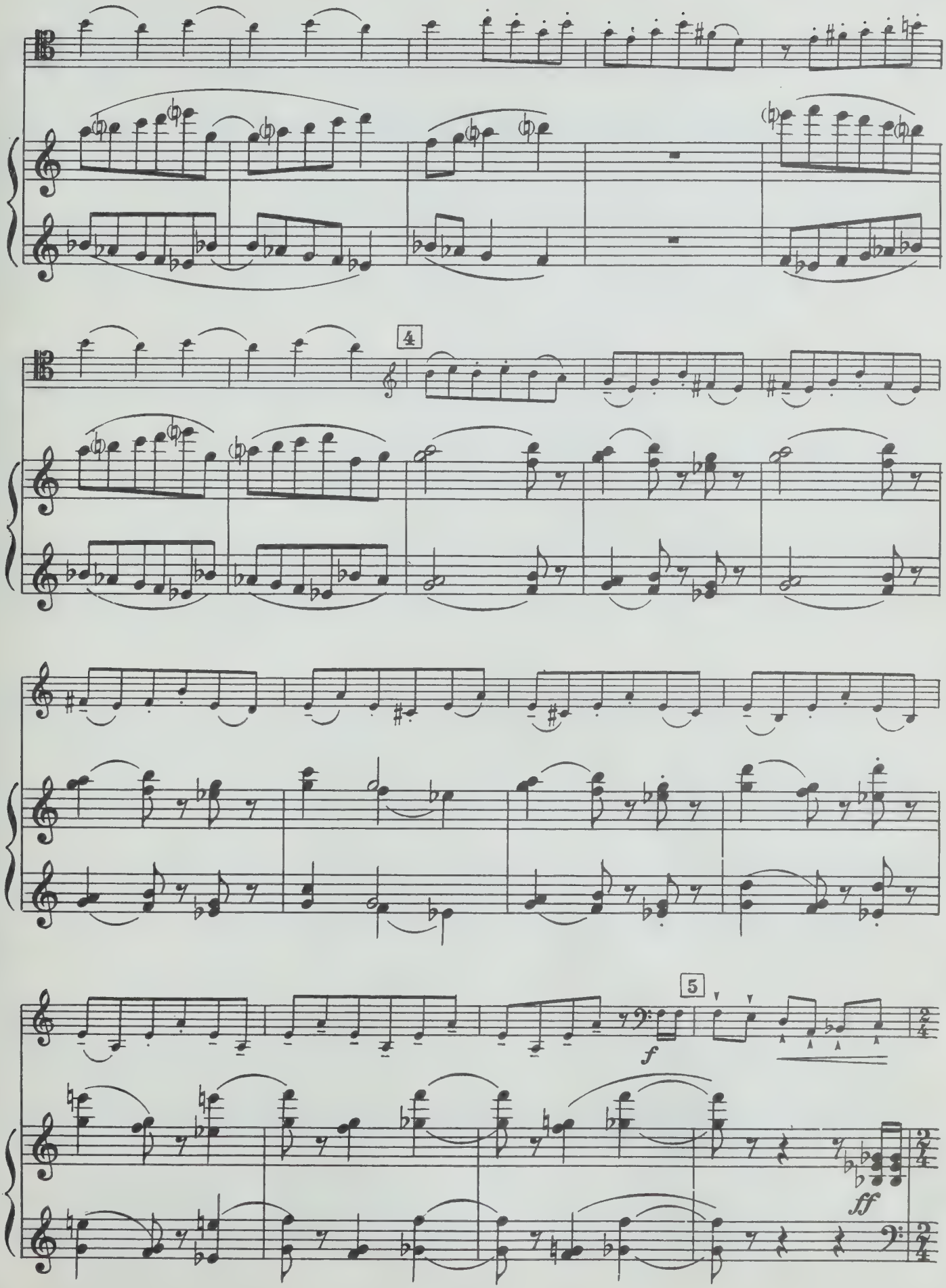
4
5
f
ff

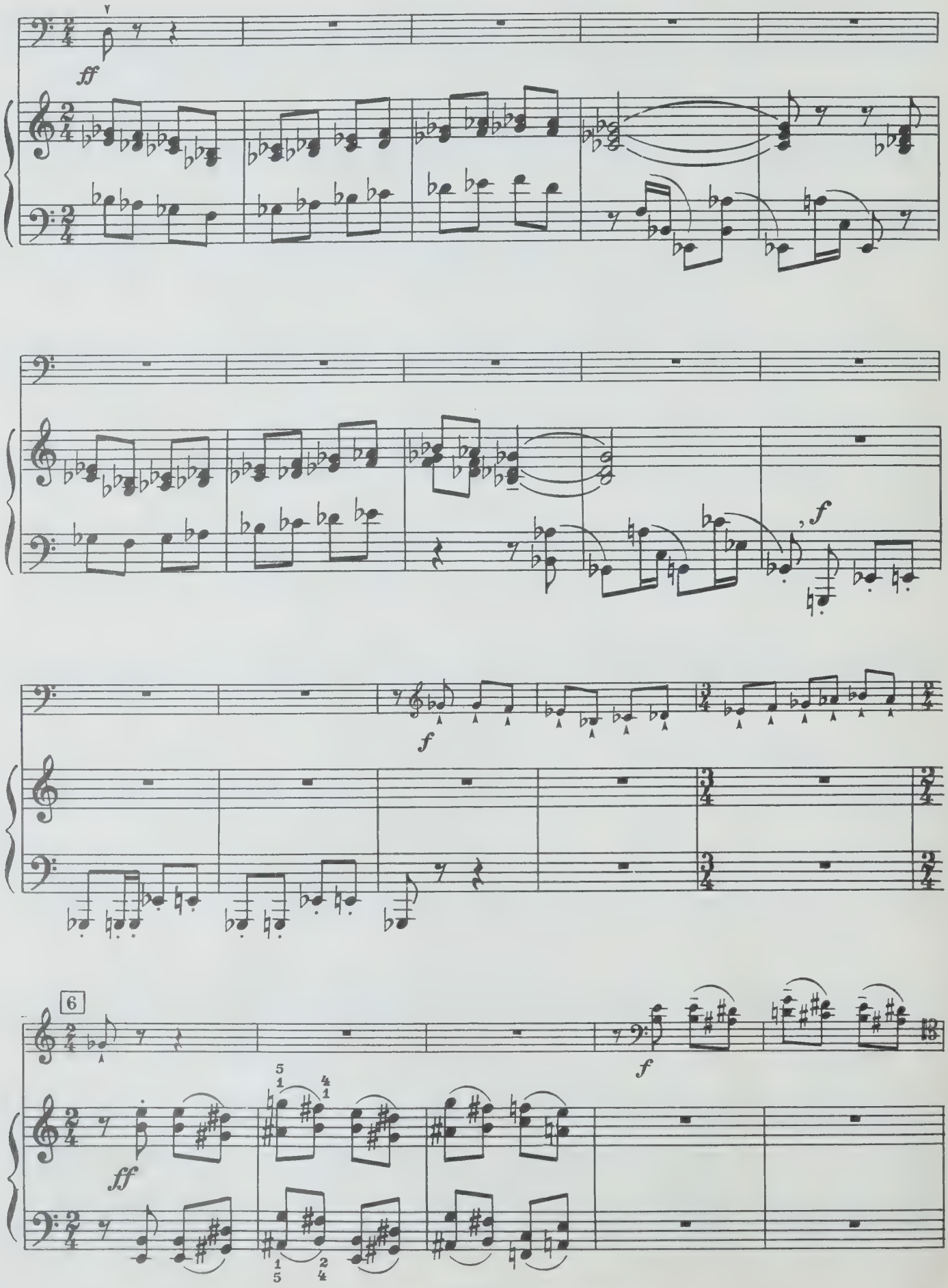
ff
f
f
6
ff
f

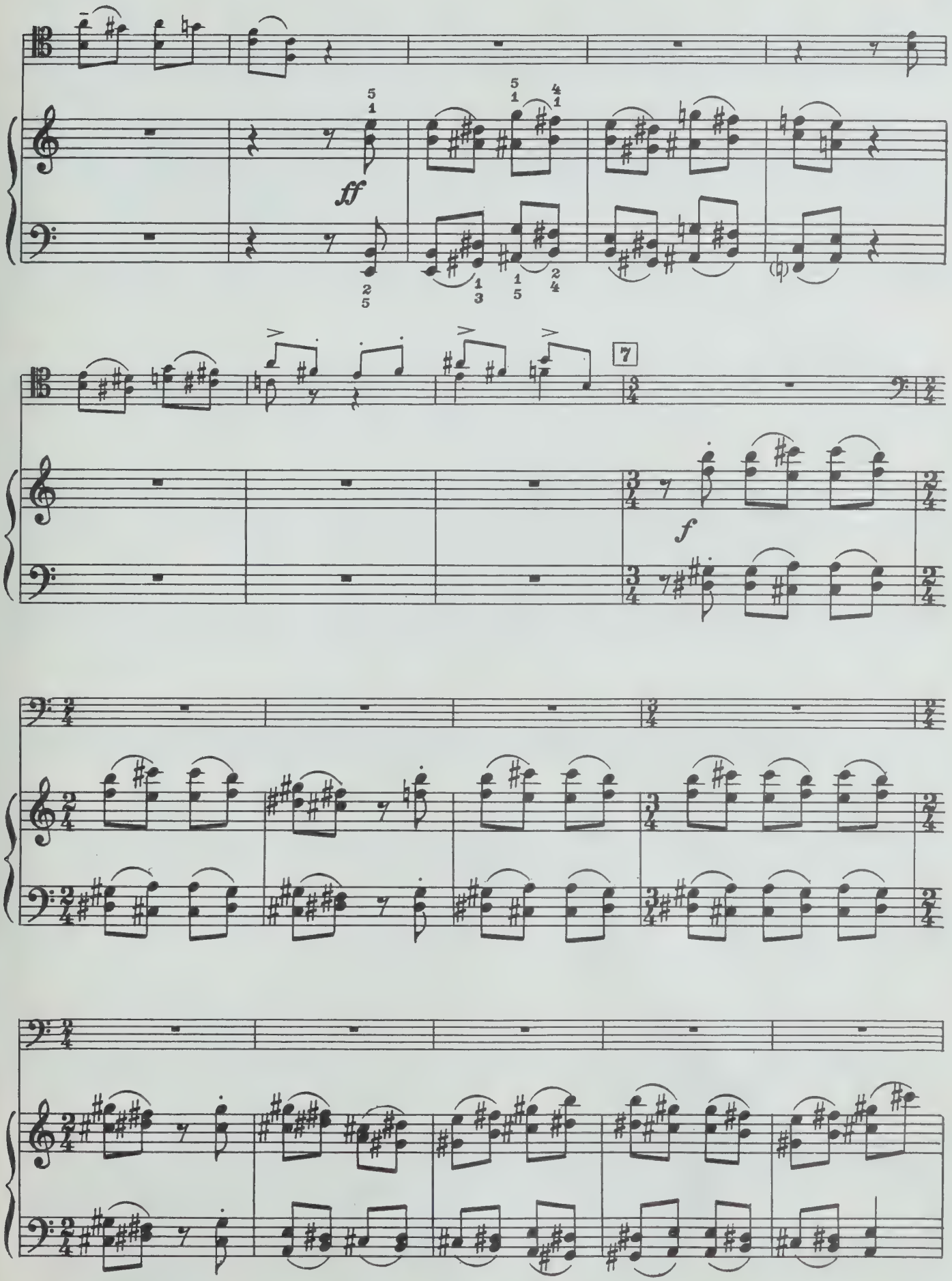
ff
7
f

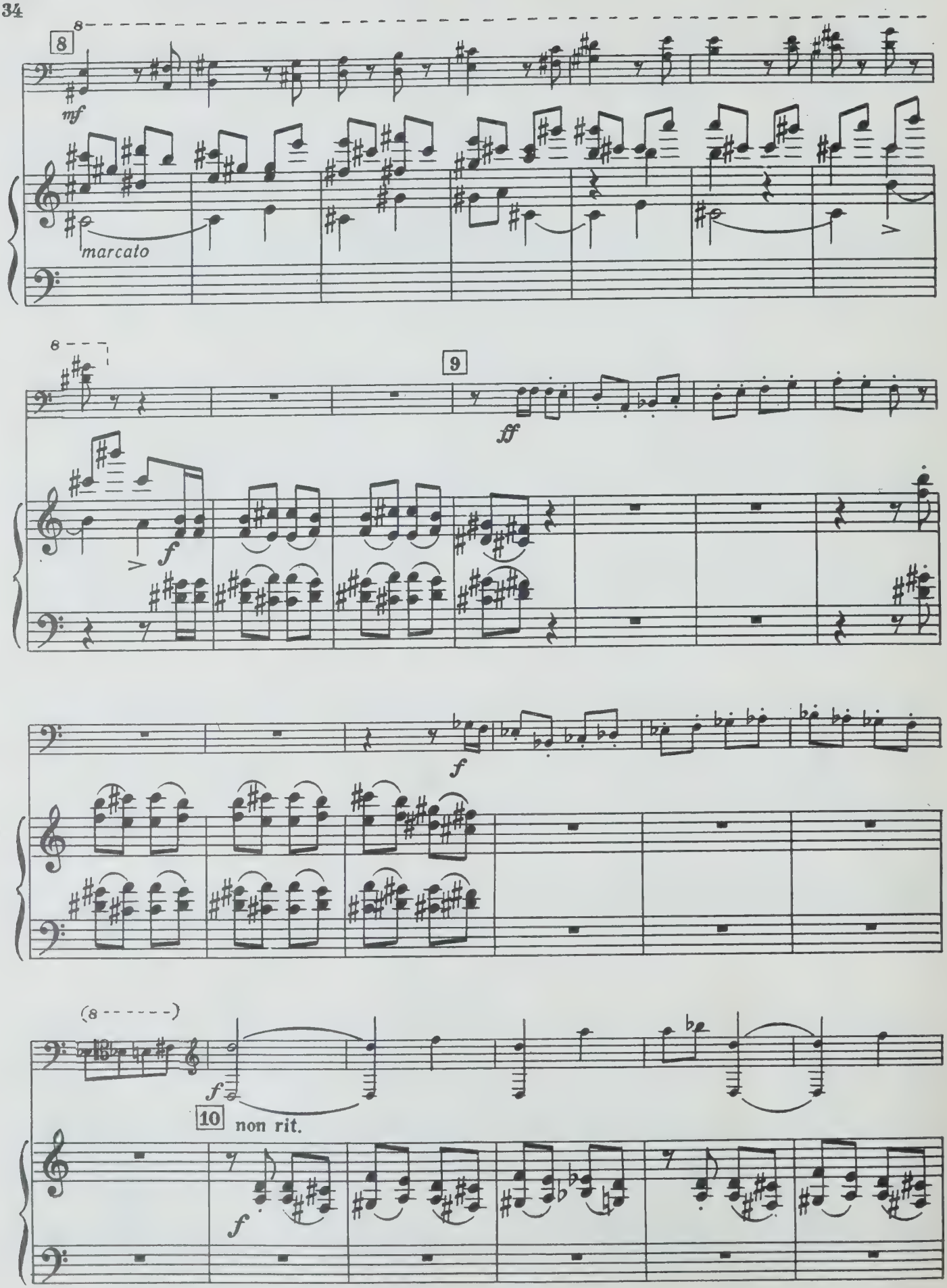
8
mf
marcato
9
ff
f
f
(8 - - - - - -)
f
10
non rit.
f

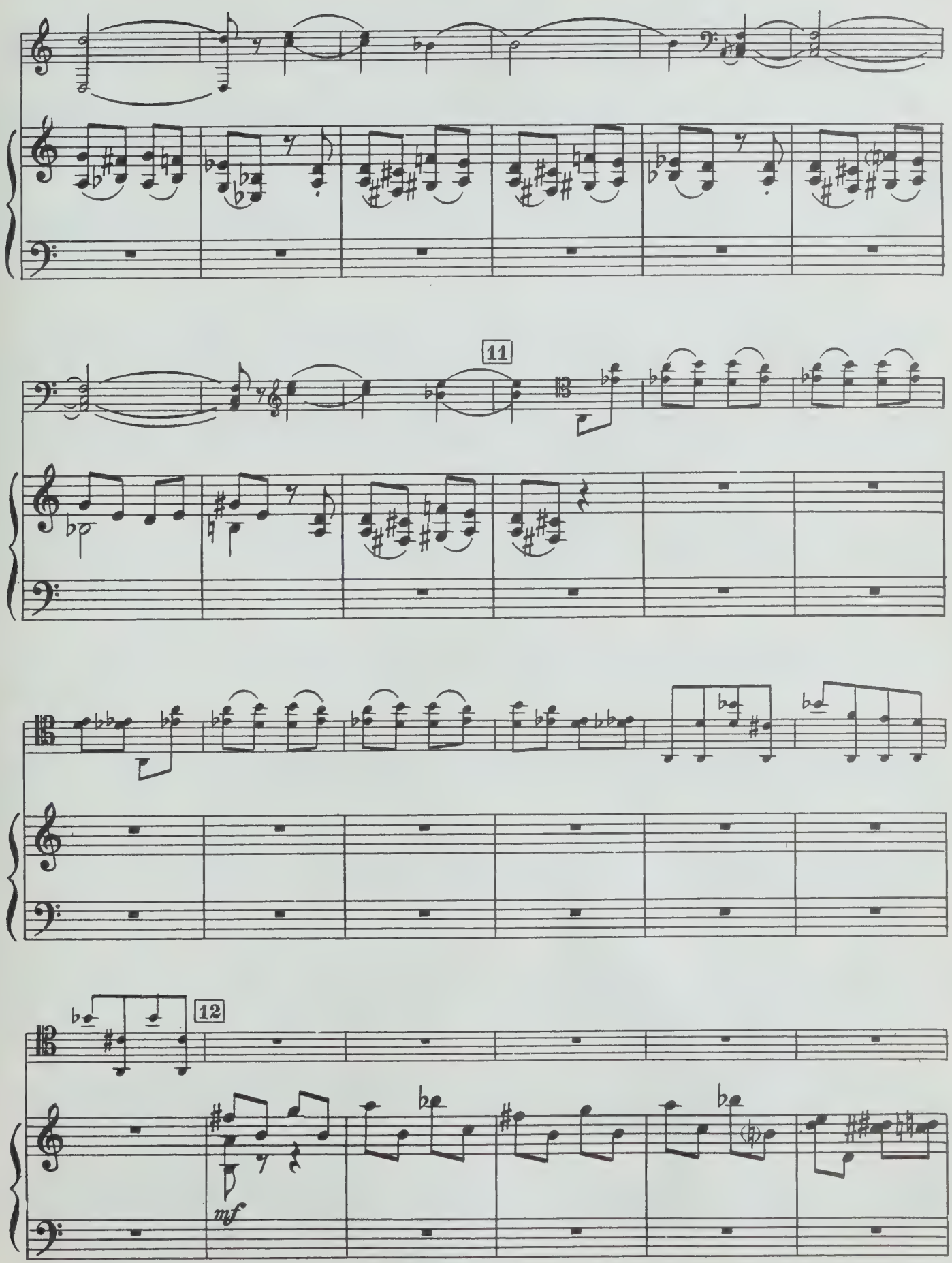
11
12
mf

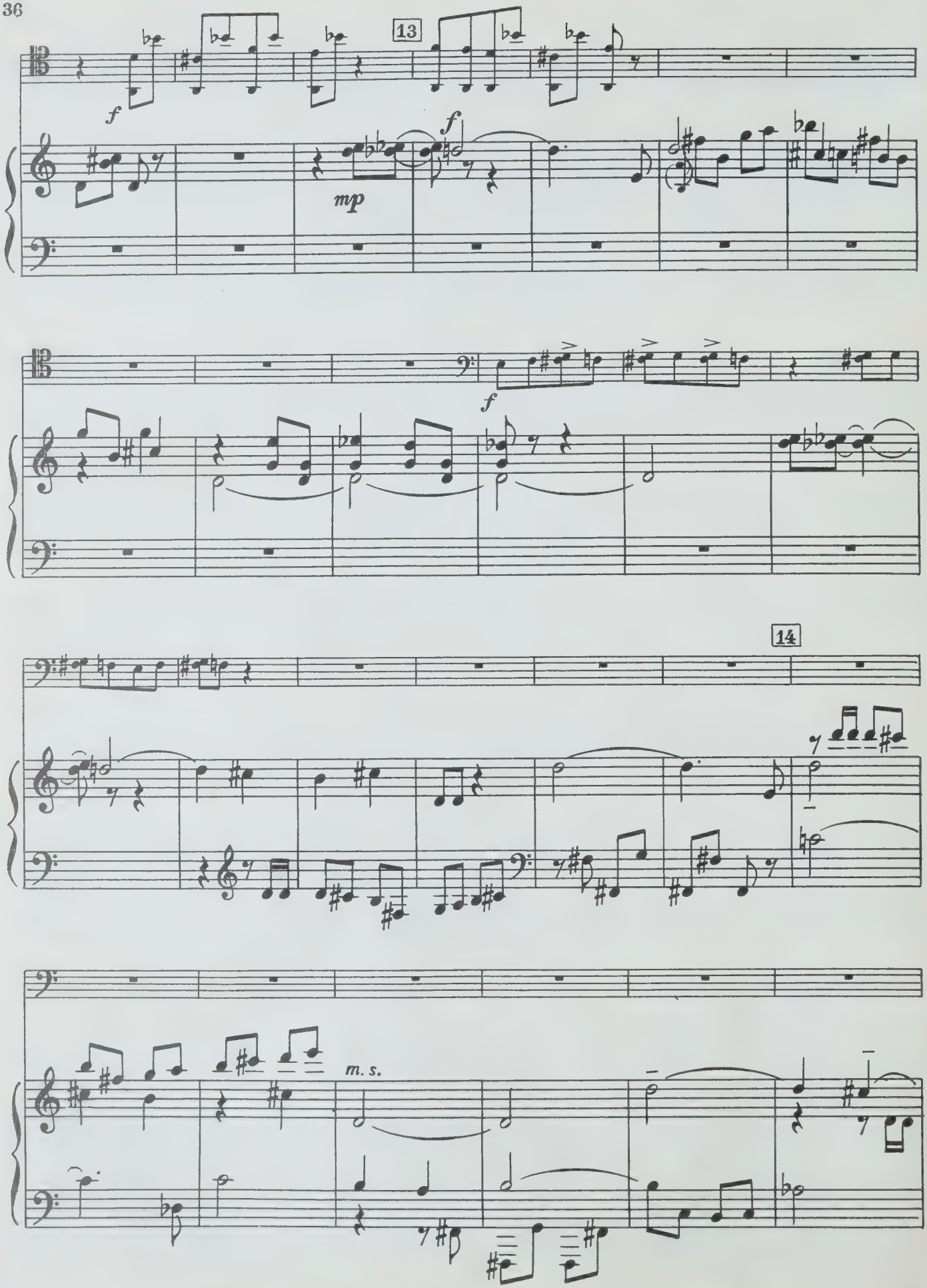
13
f
mp
f
f
14
m. s.

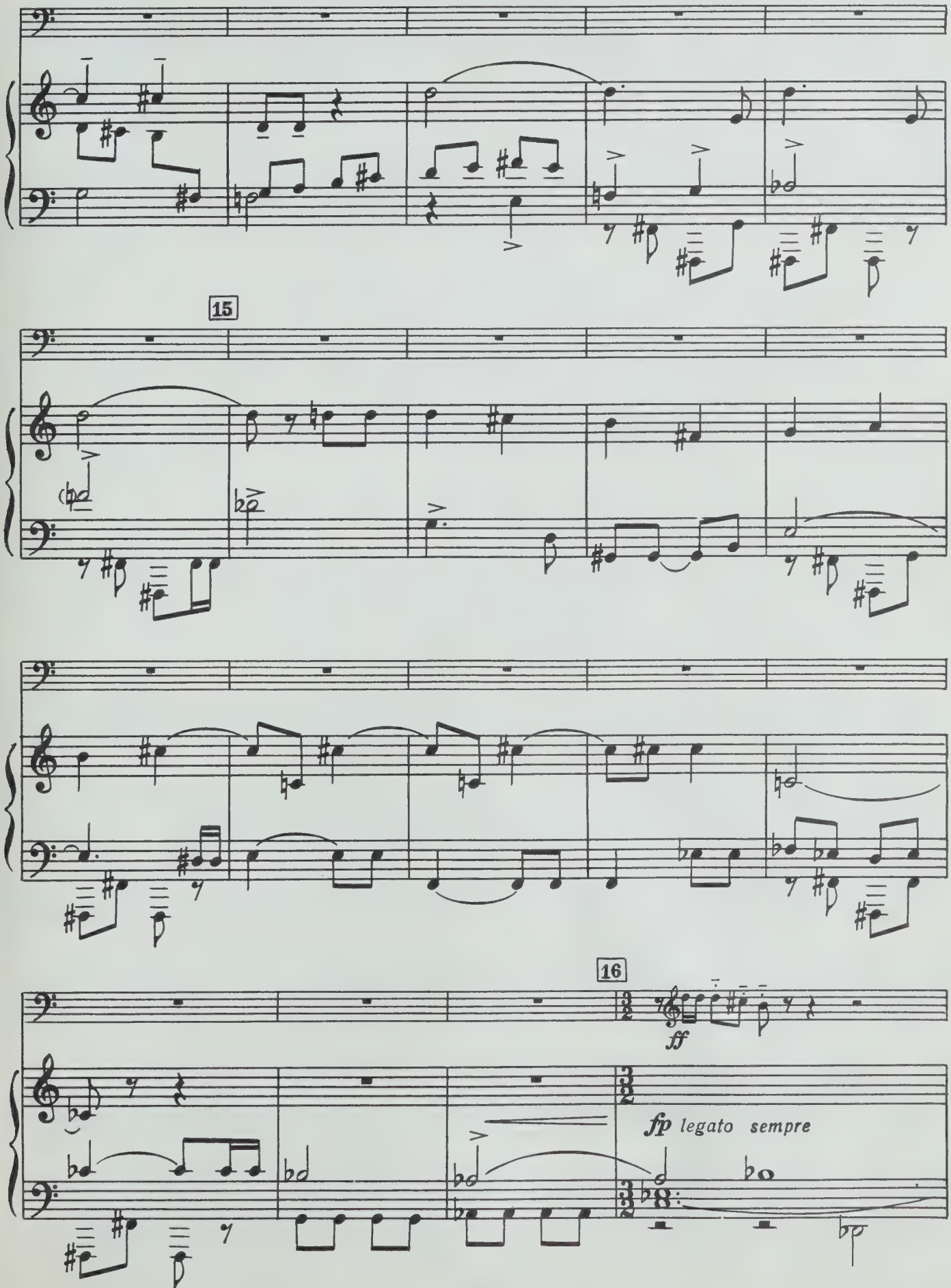
15
16
ff
fp legato sempre

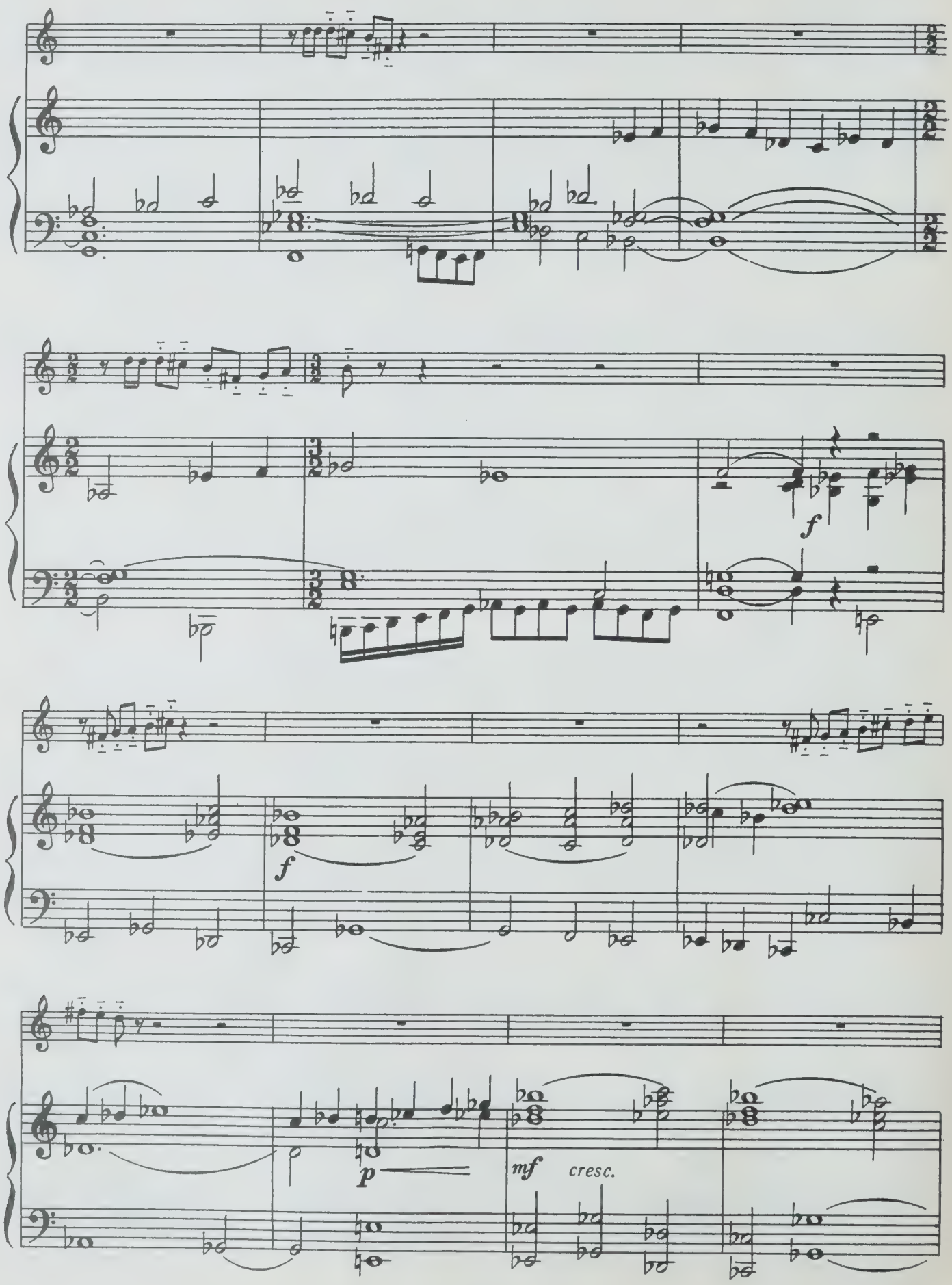
f
f
p
mf
cresc.

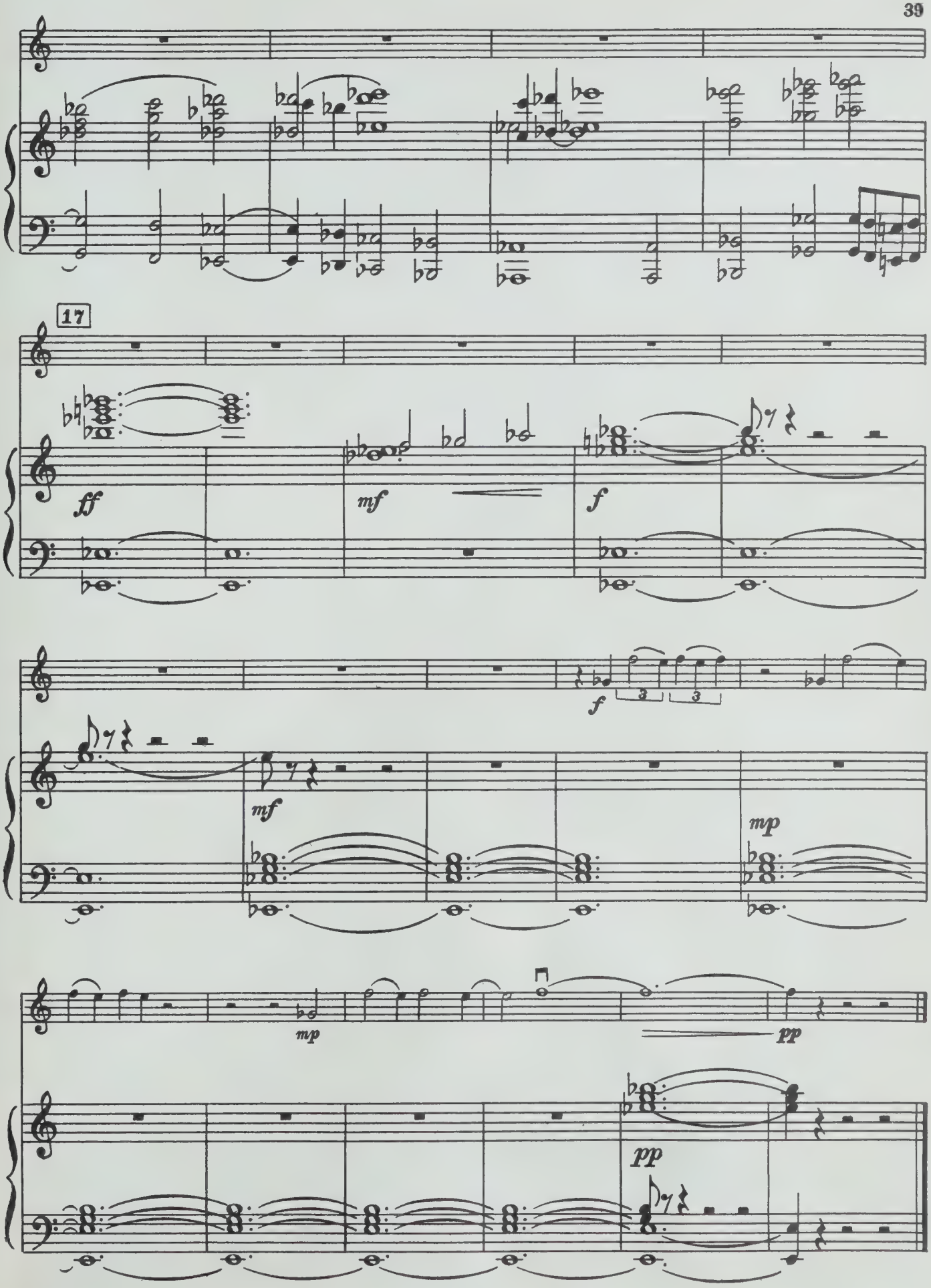
17
ff
mf
f
f
mf
mp
mp
pp
pp

ИБ № 1492

ЖВАНЕЦКАЯ ИННА АБРАМОВНА
КОНЦЕРТ ДЛЯ КОНТРАБАСА С ОРКЕСТРОМ
Переложение для контрабаса и фортепиано

Редактор В. Кирпань Техн. редактор Л. Курасова Корректор М. Ефименко

Подп. к печ. 28/XII—77 г. Форм. бум. 60×90¹/₈ Печ. л. 6,5 Уч.-изд. л. 6,5
Тираж 680 экз. Изд. № 4529 Зак. 2852 Цена 1 р. Бумага № 1

Всесоюзное издательство «Советский композитор»,
103006, Москва, К-6, Садовая-Триумфальная ул., 14—12.

Московская типография № 9 Союзполиграфпрома. Москва, Волочаевская ул., 40.

1 p.

UNIVERSITY OF TORONTO
Double Bass
EDWARD JOHNSON
MUSIC LIBRARY

LIBRARY MAY 1978 LENINGRAD

КОНЦЕРТ

для контрабаса с оркестром

И. ЖДАНЕЦКАЯ

Редакция партии контрабаса Е. Колосова

I. Тема

Andante

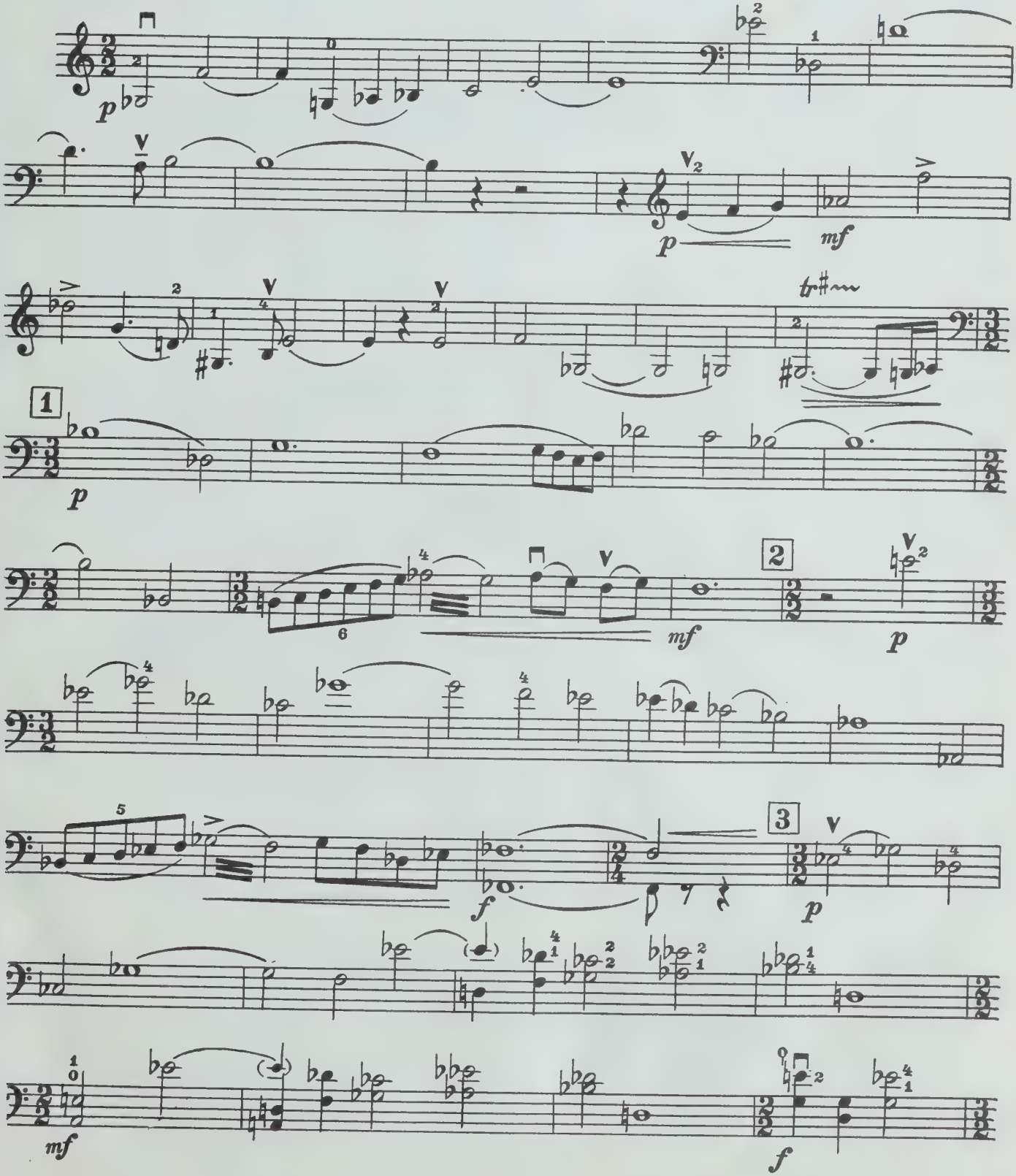

Contrabasso

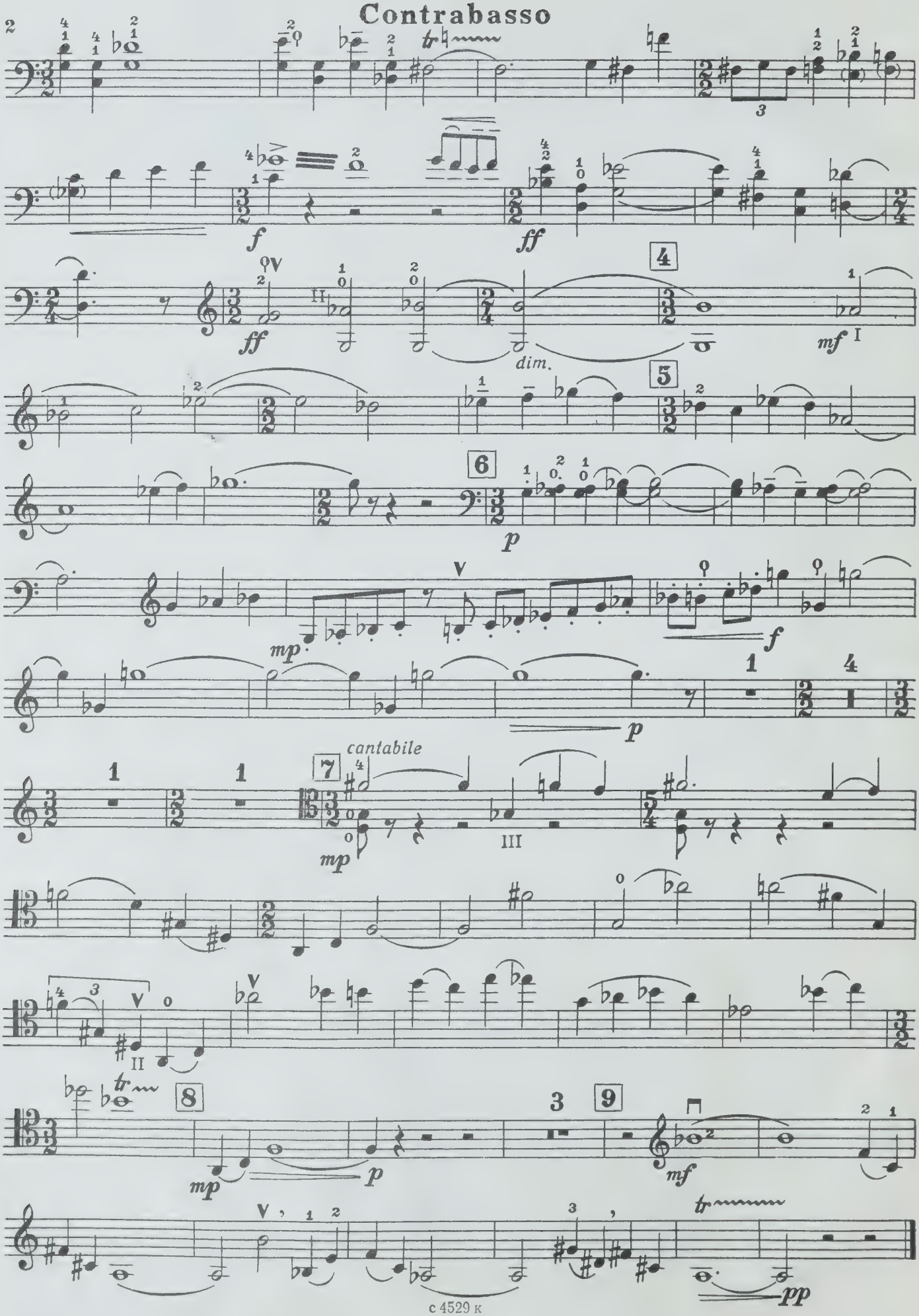

Contrabasso

II. Вальс

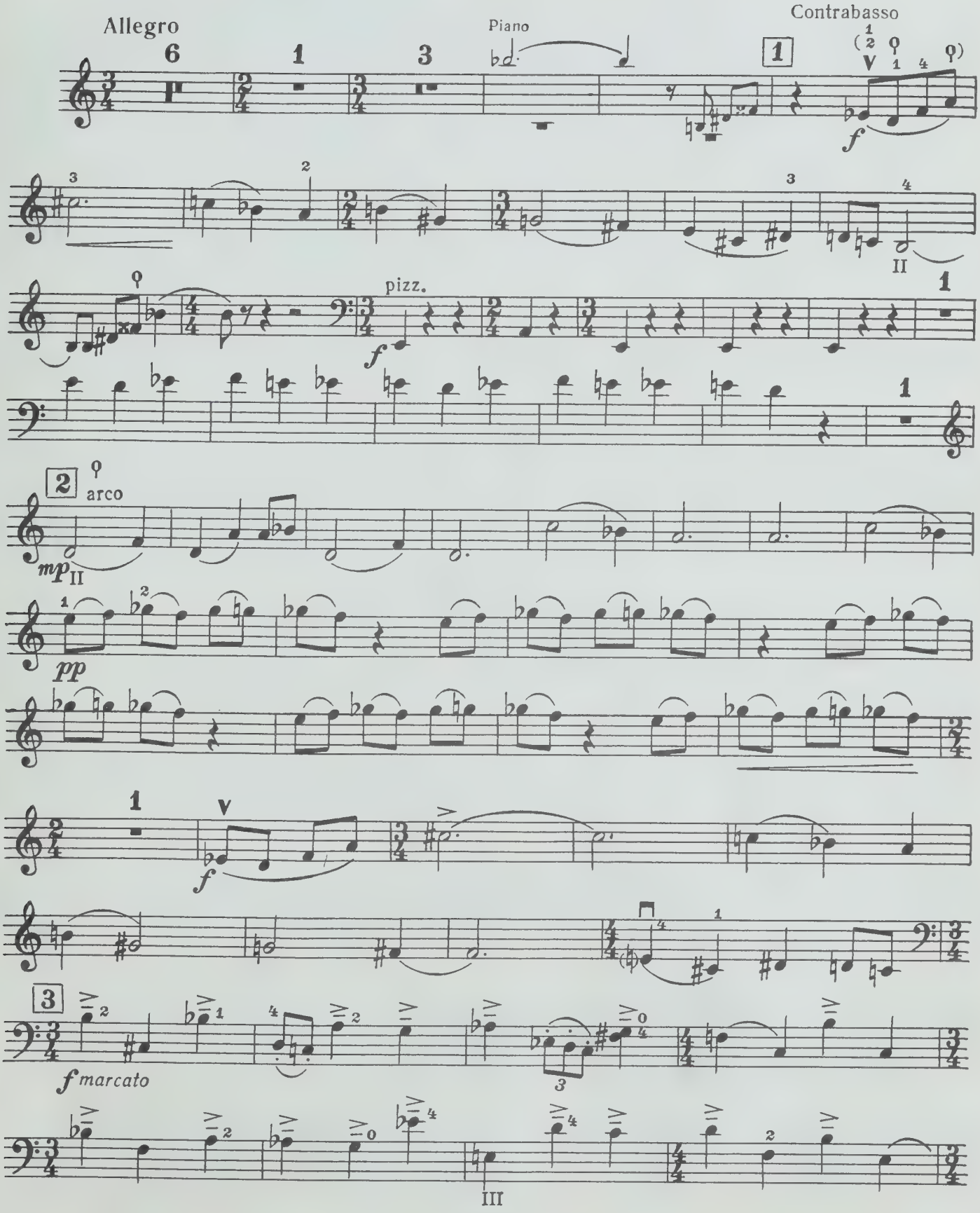

Contabasso

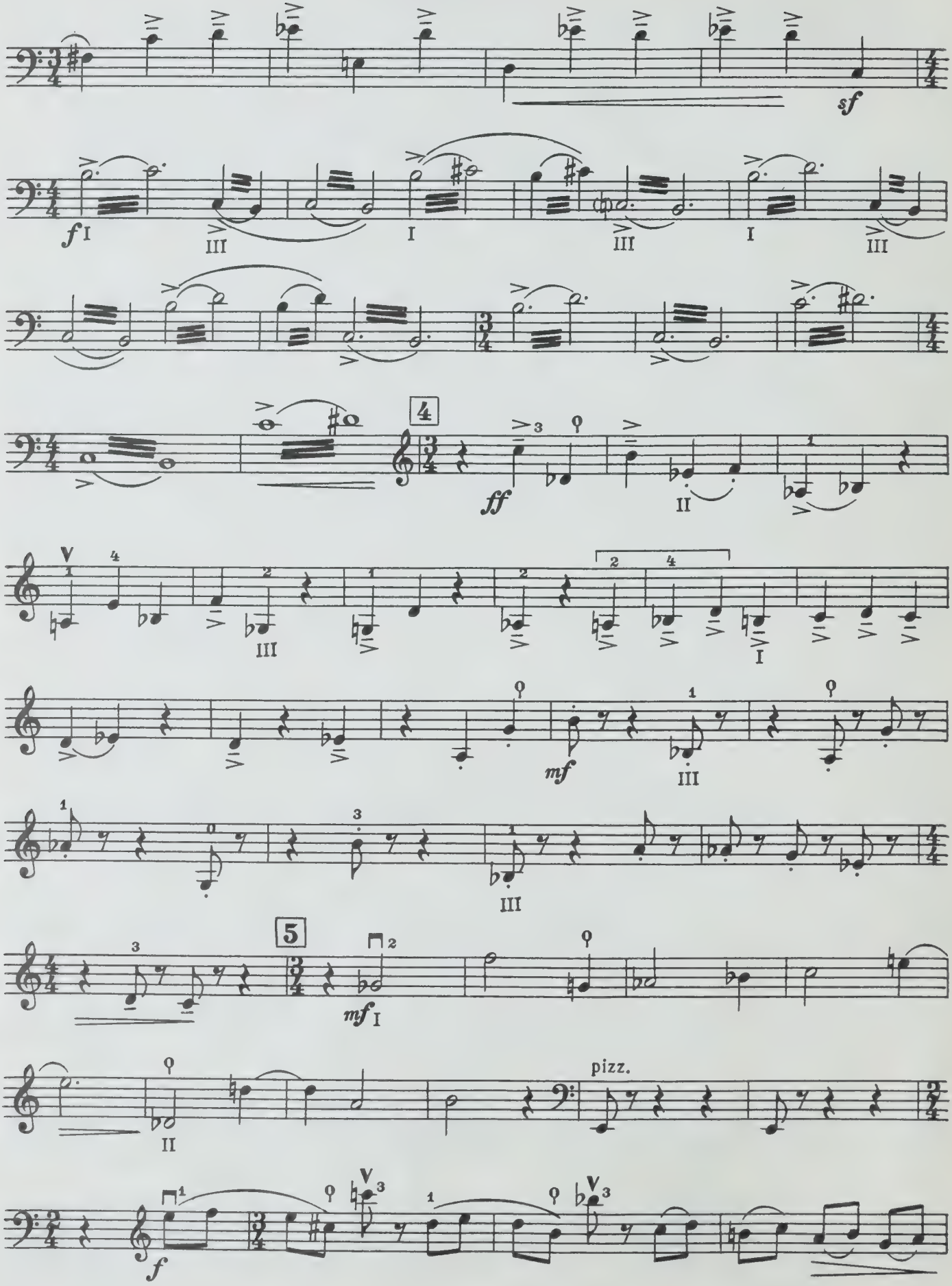

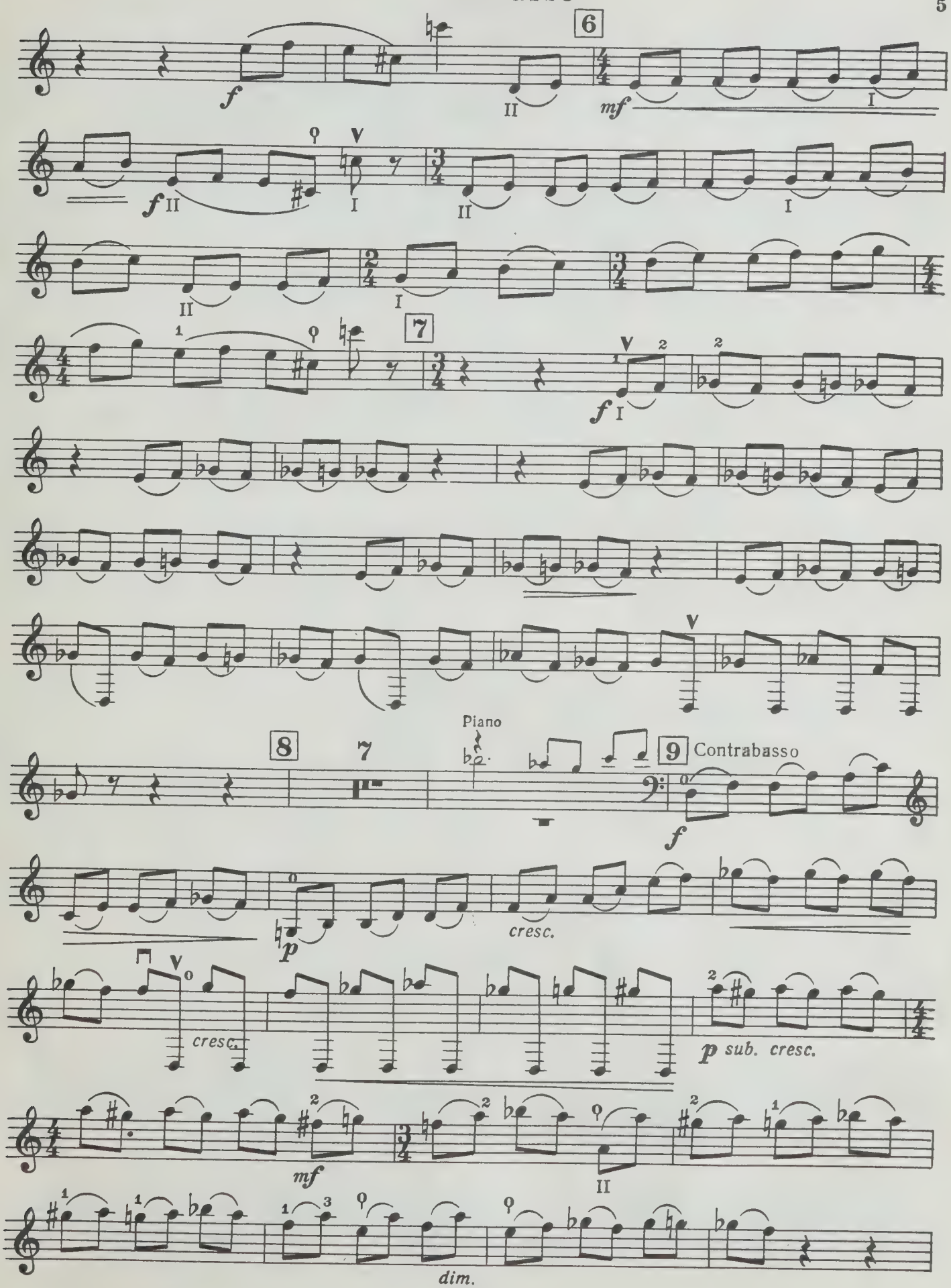
6
7
8
9
Piano
Contrabasso
cresc.
cresc.
p sub. cresc.
dim.

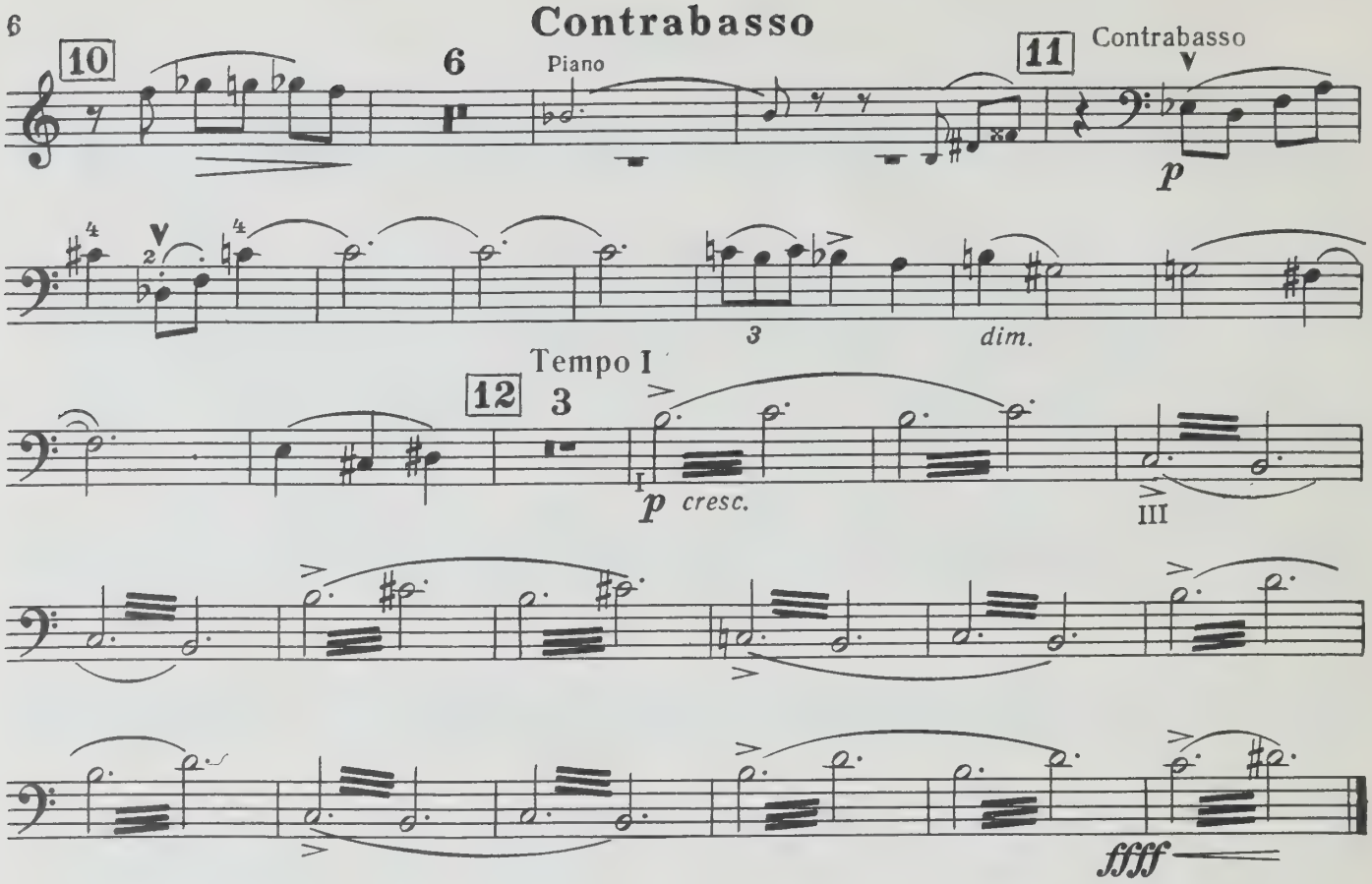
Contrabasso
10
6
Piano
11
Contrabasso
p
3
dim.
Tempo I
12
3
p cresc.
III
ffff

III. Ноктюрн

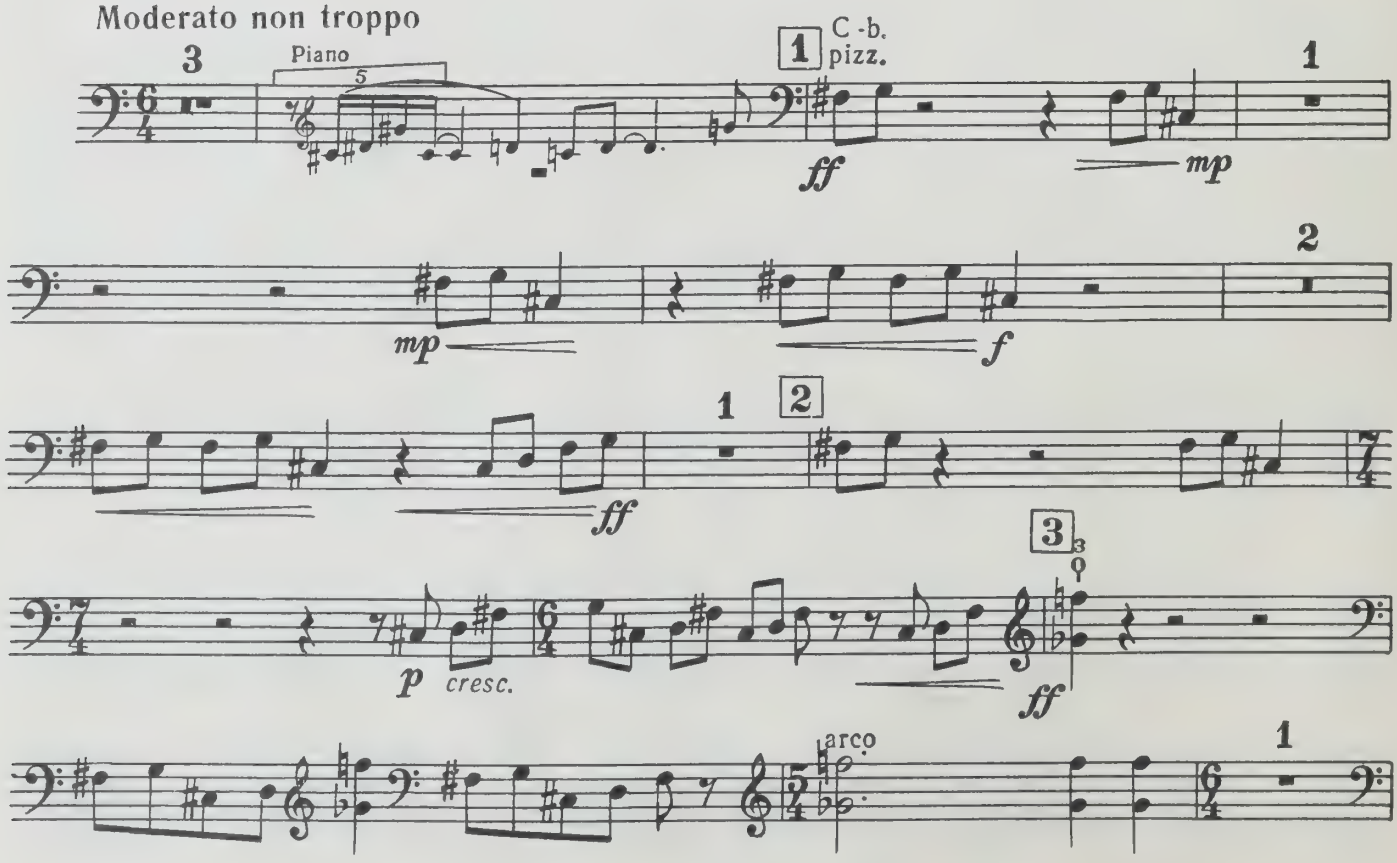
Moderato non troppo
3
Piano
5
1
C.-b.
pizz.
ff
mp
2
mp
f
1
2
ff
3
p cresc.
ff
arco
1

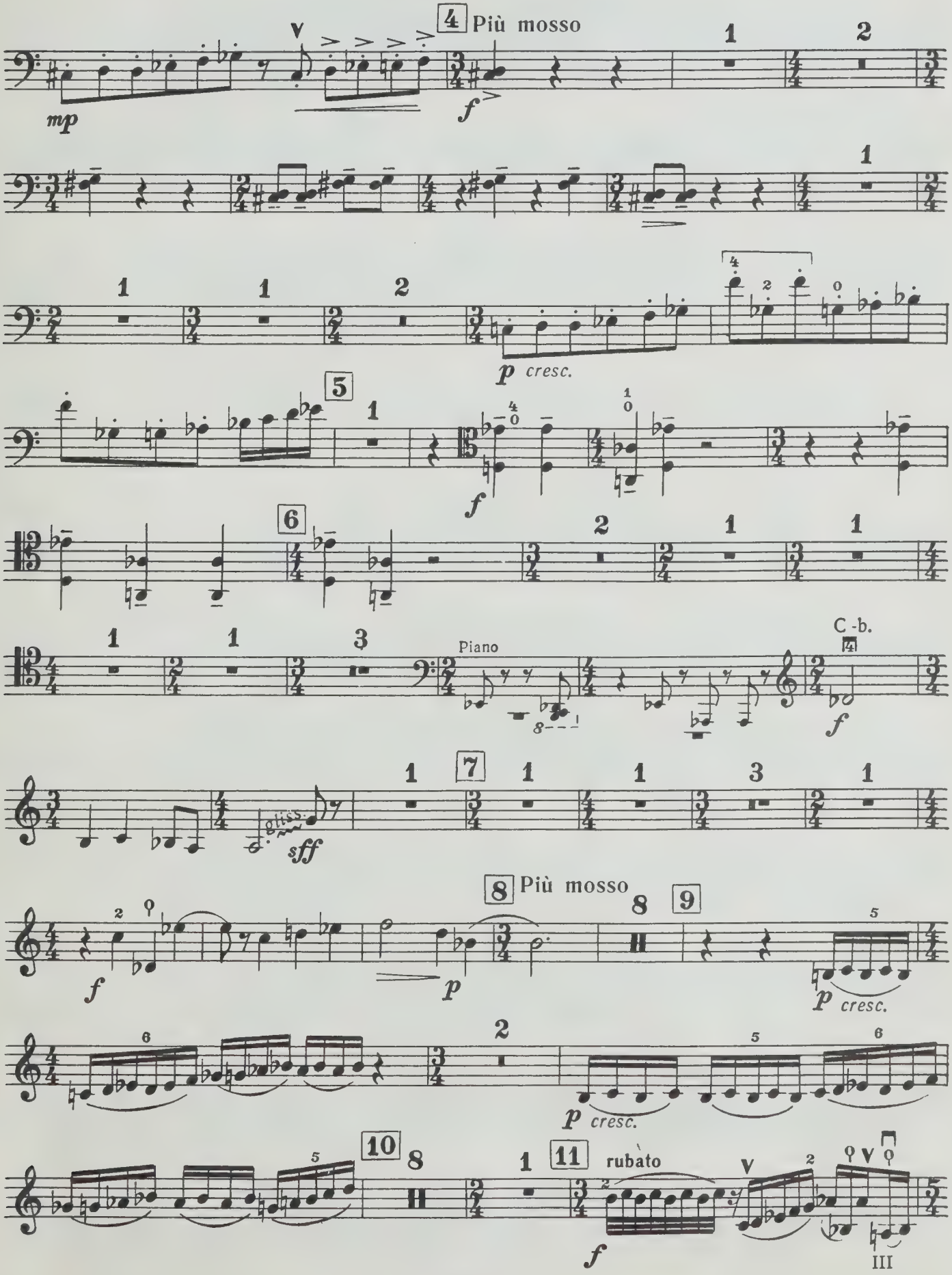
4 Più mosso
mp
f
p cresc.
5
f
6
Piano
C.-b.
f
7
sff
8 Più mosso
f
p
9
p cresc.
p cresc.
10
11
rubato
f
III

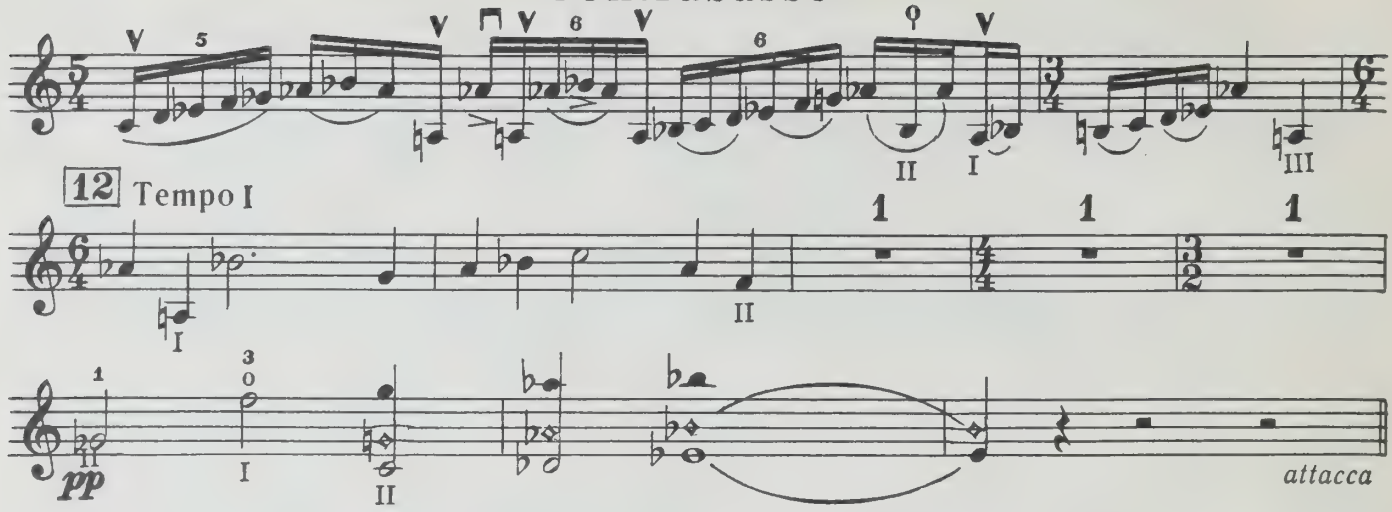

IV. Финал

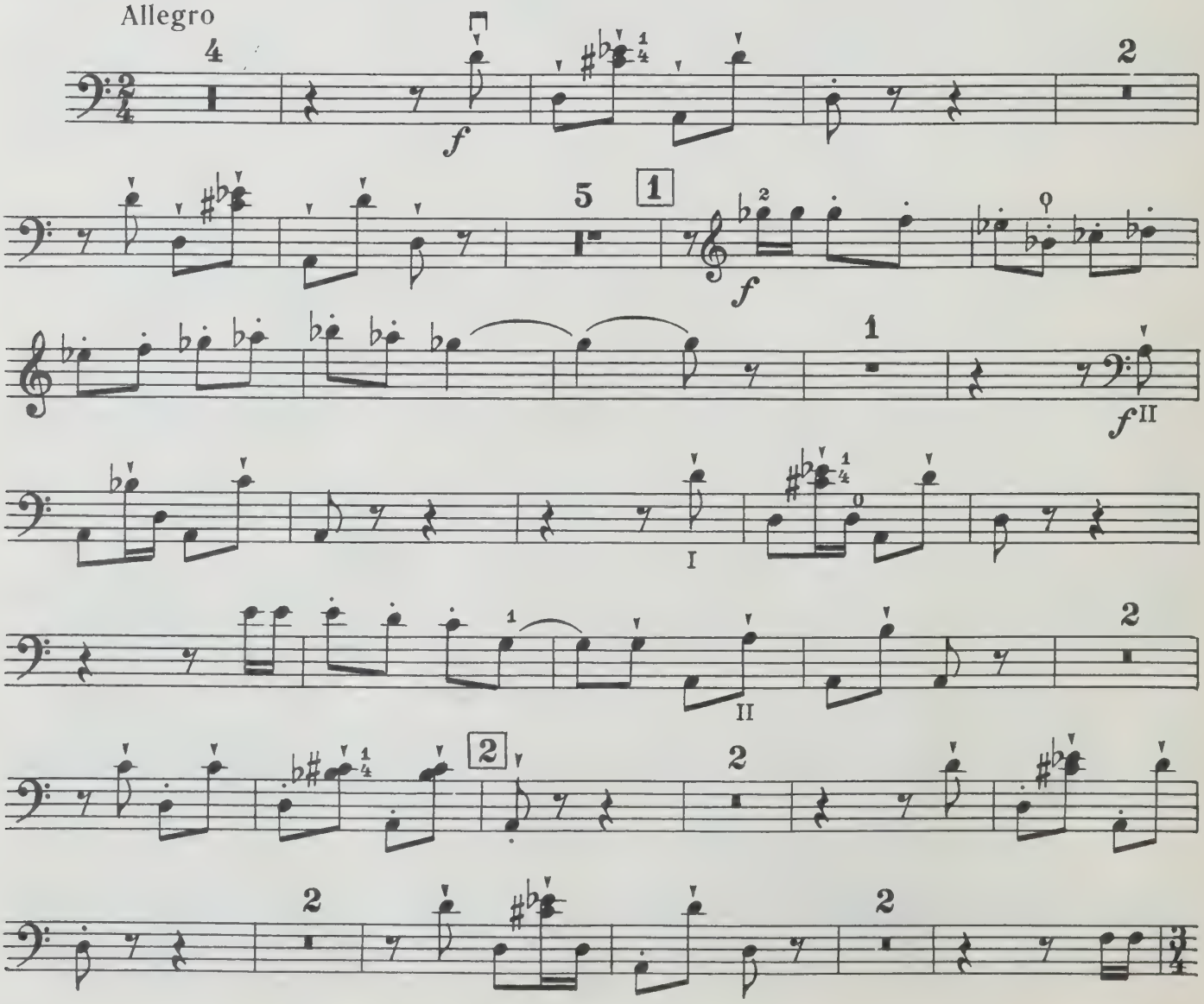

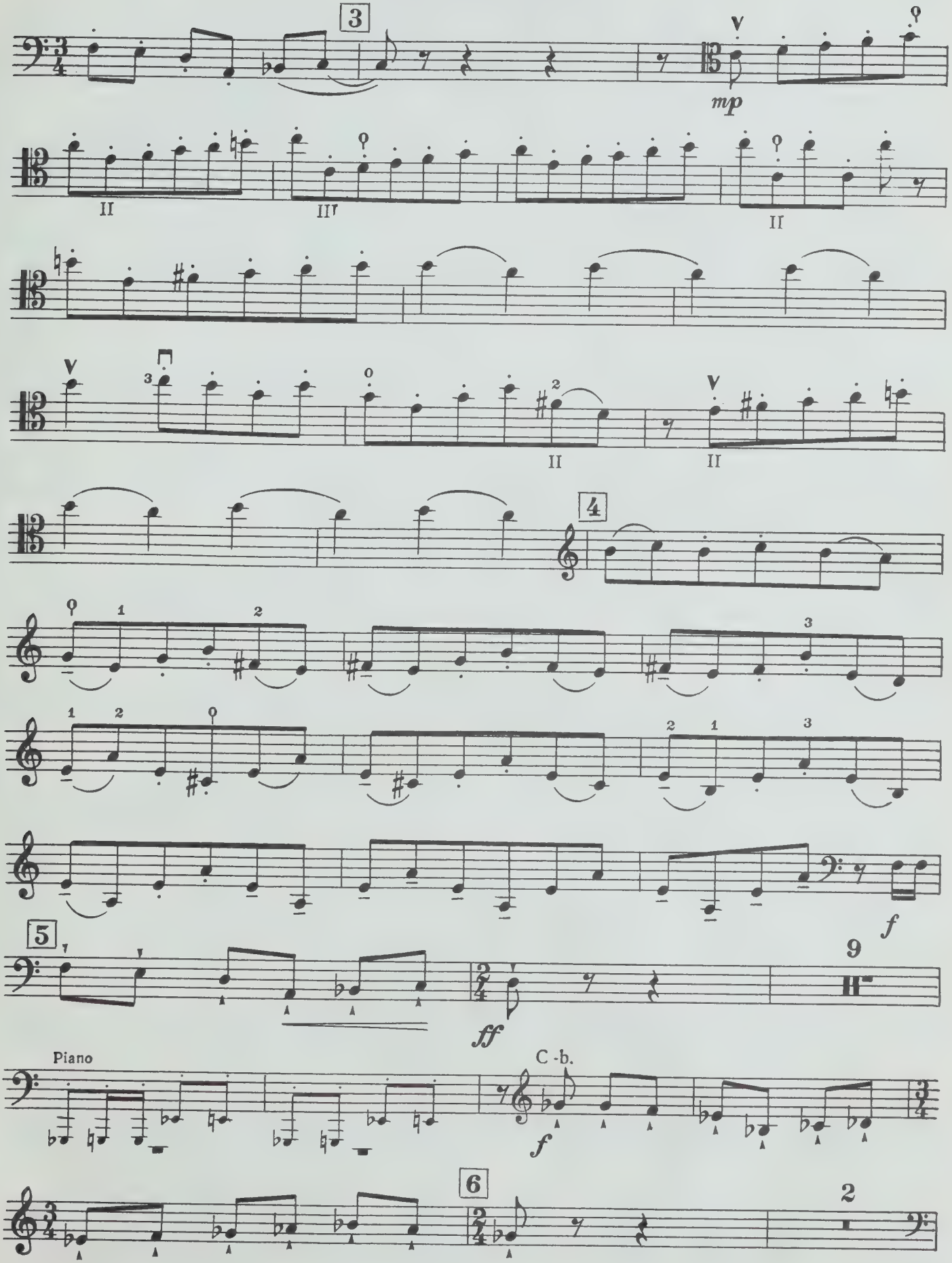
3
mp
II
III
II
II
II
4
f
5
9
ff
Piano
C.-b.
f
6
2

Contrabasso

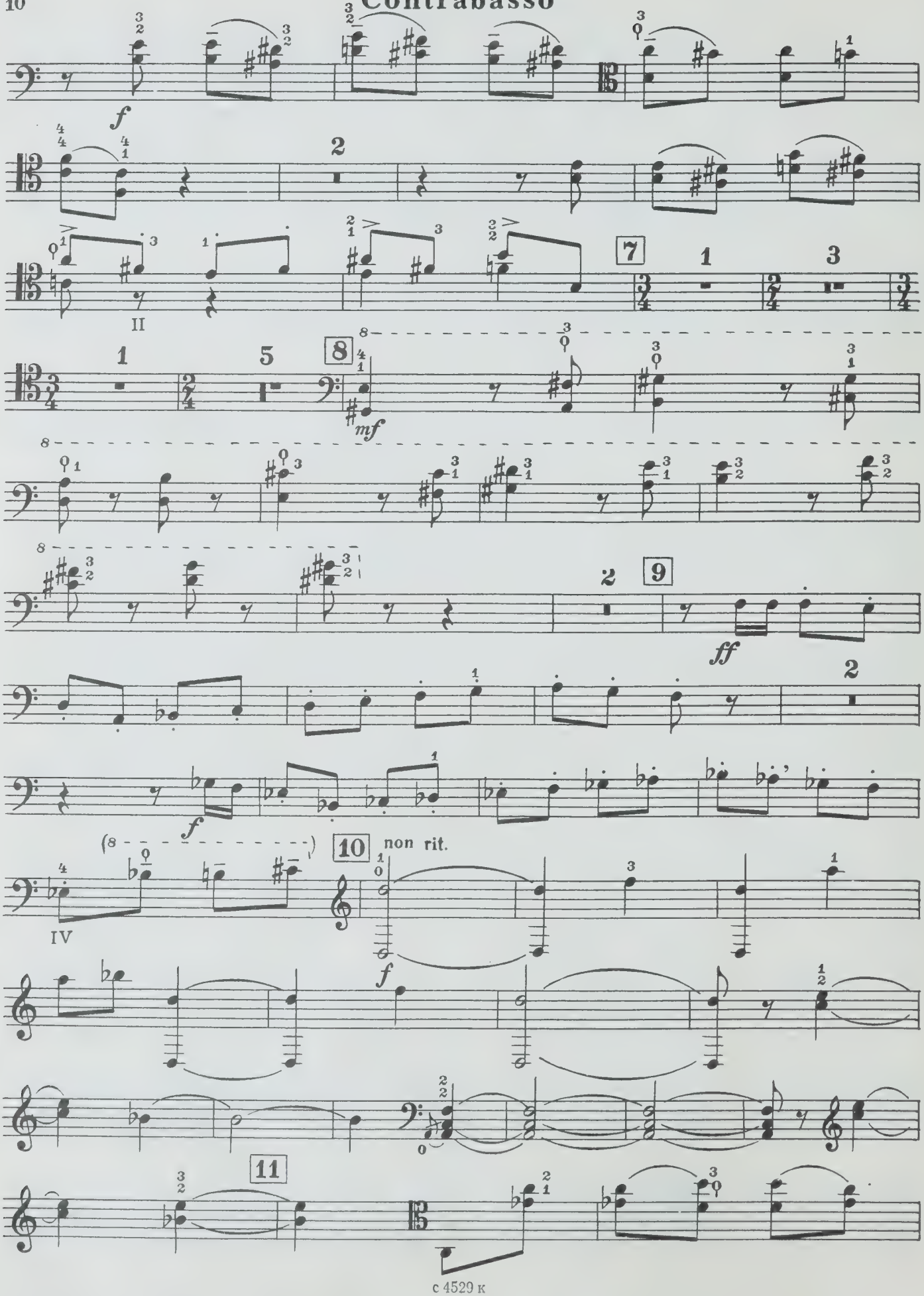

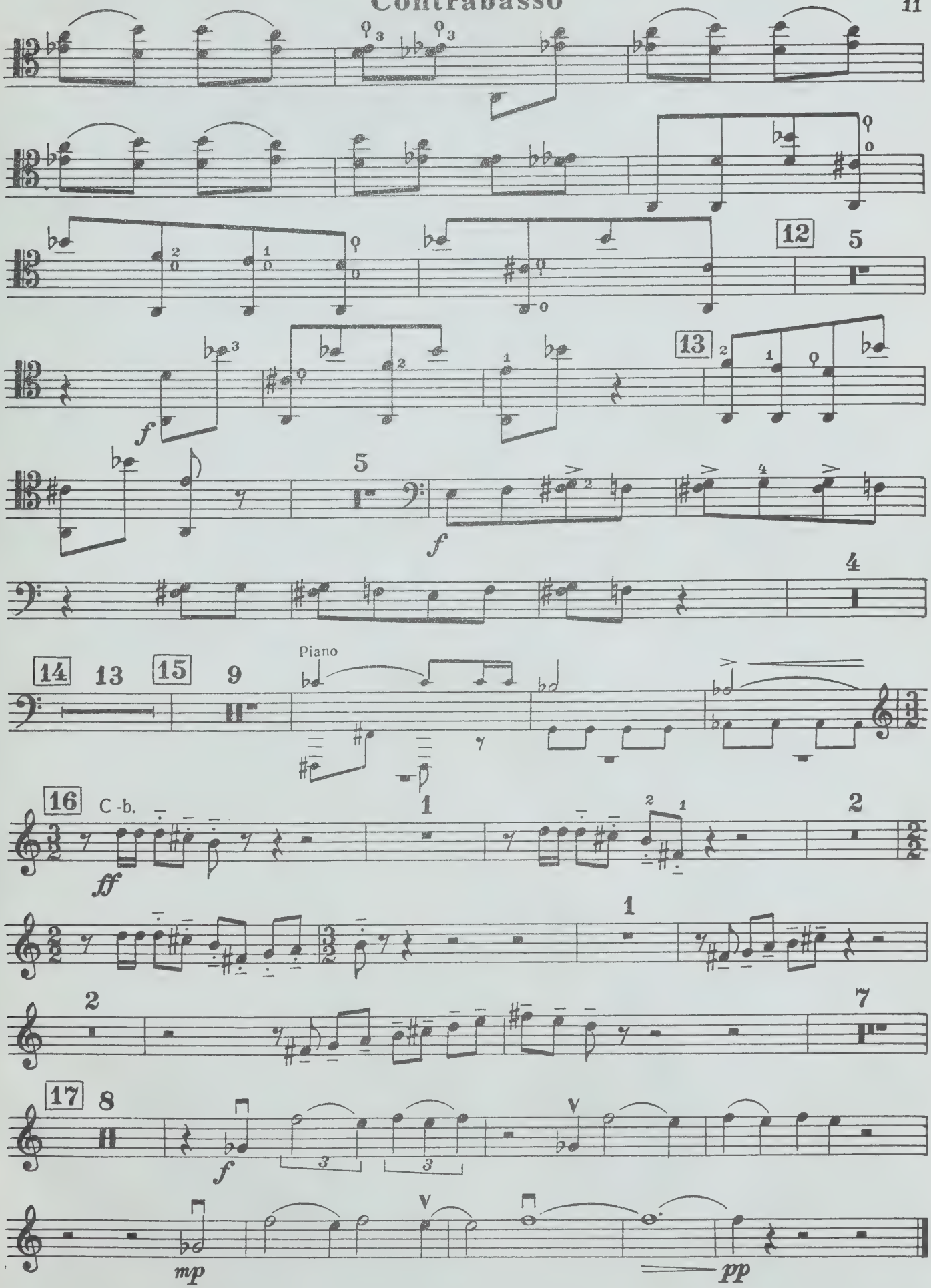
12
5
f
13
5
f
4
14
13
15
9
Piano
16
C.-b.
ff
1
2
1
2
7
17
8
f
mp
pp

CIRCULATES ONLY WITH
ALL PERFORMING PARTS

WHEN THIS BOOK WAS CHARGED OUT THE
FOLLOWING PARTS WERE IN THE POCKET:

Double Bass

PLEASE DO NOT REMOVE
CARDS OR SLIPS FROM THIS POCKET

UNIVERSITY OF TORONTO LIBRARY

M
1018
Z57C6

Zhvanetskaia, Inna Abramovna
[Concertos, double bass, orchestra; arr.]
Kontsert dlia kontrabasa s orkestrom = Concerto for double bass and orchestra : perelozhenie dlia kontrabasa i fortepiano

Music